Mrs. I. Northey Oct. 71

NORTH HASTINGS REVIEW

The VOICE of MADOC and CENTRE HASTINGS

$5.00 PER YEAR, U.S. $6.00 Second Class Mail Registration Number - 1016 MADOC, HASTINGS COUNTY, ONTARIO NOVEMBER 3, 1971 Number 44 Established April 6, 1877

Senior Citizens Plan Armistice Program

The regular meeting of the Madoc and District Senior Citizen's Club was held in the United Church basement on Wednesday, October 27th. The members were pleased to welcome back their President, Mrs. Broadworth, after her holiday. She opened the meeting with a suitable poem, "On growing old." Roll call, "Shake hands with your right hand neighbour and say something nice about him", was answered by 43 members and brought out a lot of nice traits of the friends. Two visitors were present. The minutes of the previous meeting were read by Secretary, Miss Raney. Business and correspondence were dealt with. Miss Raney read a nice letter from Dr. C. Derry, Secretary of the United Church Official Board, thanking the Club for the blinds which they had recently installed in the basement. It was decided to hold an election of officers at the first meeting in January. It was also decided to hold the next meeting on Thursday, November 11th, instead of the regular Wednesday meeting. Mrs. Moorcroft, program convener, is arranging an Armistice Day program with guest speaker, Captain Thompson.

The lunch committee for this meeting are: Mr. Roland Williams, Mrs. Roland Williams, Mrs. Vera Holmes, Mrs. Grace Gordon, Mrs. Lily Casselman.

"Happy Birthday" waas sung to Mr. Willams, Mrs. Alexander and Mrs. Warren, who were celebrating birthdays in October.

The remainder of the afternoon was spent in playing various games. A generous lunch was served by the lunch committee and a social half hour brought another pleasant meeting to a close.

Don't forget the next meeting on Thursday, November 11th at the usual time and place.

Hazen Prites, left, owner of Green Acres Restaurant near Actinclite, and Jim Byres proudly display the results of a successful hunt after they returned home recently with four bears they shot early that morning. The group consisted of one old bear and three cubs, thought to be about a year old. The largest animal weighed approximately 350 pounds and the smaller bears averaged 150 pounds each.

CHAMBER OF COMMERCE DISCUSSES XMAS PLANS

A General Meeting of Madoc and District Chamber of Commerce was held on Tuesday, October 26th, in the very pleasant atmosphere of Mother's Coffee Shop, premises of the Chamber's newest members, Mr. and Mrs. Fred Kutsch. Despite personal contact with the membership by the Secretary announcing details of this meeting, the attendance was less than anticipated.

President, Mr. Mowat reviewed details of minutes of the previous meeting, leading immediately to the plans for the Festive Season in the District. The Annual Santa Claus Parade has been cancelled for this Season. The lack of support and enthusiasm shown thus far has made such an undertaking quite prohibitive. In its stead, plans are being made, and a committee has been appointed to have a "centralized Santa Claus" complete with helper looking to the enjoyment of the young folk during certain periods immediately prior to Christmas. Merchants, Organizations and Individulas alike will be contacted in the near future by members of the Committee to assist in every way in this project. Village Council has been asked to look to the coloured lighting and general decor of the business section as in the past.

Two members of the Chamber have volunteered to assist the Winter Carnival personnel in their annual venture. Mr. Clarke and Mr. Helps will liason with this committee and enlist the aid of other Chamber members to ensure support.

Again the subject of identifying road signs for the Village and District were discussed. A letter is being directed to our Re-elected M.P.P., Mr. Rollins, enlisting his aid in having better identification for the area on the approaches of Highways 7 East & West and 62 North & South.

At the next scheduled meeting, the Secretary is instructed to have details and plans available for the Incorporation of Madoc & District Chamber of Commerce. It is felt that such Incorporation, which has been in abeyance for some time, will greatly enhance the efficiency of the Chamber and provide more freedom of movement in the fields which the Chamber wishes to promote.

A Committee has been named for the provision of a Nomination of a Slate of Officers for the coming year, 1972. This Slate will be provided at the next meeting, scheduled for Tuesday, November 30th at 8:00 p.m. in Madoc Council Chambers. Further notification will be forthcoming from the Secretary prior to that date.

Members are reminded that the assessment mailed them a few months ago was on a semi-annual basis to December 31st, 1971, for the purpose of altering the year-end of the Chamber to that of the calendar year. Dues for the calendar year 1972 will be presented immediately after January 1st, 1972.

Going one meeting further, it is planned to have a "Ladies Night" dinner meeting on Tuesday, December 28th, 1971, 7:00 p.m., again at Mother's Coffee Shop. Mr. and Mrs. Kutsch have assured the membership of a superb dinner to climax the Season of Christmas. Plan to attend the November meeting to nominate your officers and the December Ladies Night to instal the officers of your choice.

NATIVE OF MADOC CELEBRATES 86TH BIRTHDAY

Mr. John W. Holmes of R.R. 3, Stirling, Ontario, entertained 22 members of his family on October 23, 1971 in celebration of his 86th Birthday.

Mr. Holmes was born on October 23rd, 1885 in the Queensborough area, to the late William and Eliza Holmes. He retired from the Canadian National Railways in 1950 after 40 years of service, thirty-four of which were as Foreman of the Section at Anson Station.

His wife, the former Mae Broad, passed away in 1964, after 52 years of marriage. They had three sons, Kenneth Holmes, who lives in Madoc, and the late Clifford Holmes of Kingston, and Douglas, who died in childhood.

Mr. Holmes is a member of the Mount Pleasant United Church of Canada and the Senior Citizens of Stirling. He still remains very active, working on his small farm at Anson Station which claims one of the largest Red Raspberry patches in the area. He also enjoys the bus trips taken by the Senior Citizens of Stirling.

His guests were served a very delicious and sumptuous turkey dinner by the women of the Mount Pleasant Church. A family sing song was enjoyed by all during the afternoon.

After blowing out the candles on his Birthday cake, Mr. Holmes thanked all who came and for the many gifts he received.

Those attending were Mr. and Mrs. Kenneth Holmes, of Madoc; Mr. and Mrs. Douglas Martin, Kellieanne, Shawn and Thomas Martin; Mr. and Mrs. Earl Stephens of Kingston; Mr. and Mrs. Robert Armstrong of Tottenham, Miss Anne Holmes of Stirling, Mr. and Mrs. James Holmes and Mr. and Mrs. Harold Holmes of Toronto; Mrs. Frank Fitzgerald of Carrying Place; Mrs. William Dusher and Mr. and Mrs. Jack Fitzgerald of Niagara Falls, New York and Mr. and Mrs. James Phillips of Rochester, New York.

Mr. Holmes received many cards from his many friends and relatives. Among them was a card from Spec. 4-W. Douglas Fitzgerald, who is stationed with the United States Army in Korea, extending his best wishes and his regrets that he could not be present.

ALLEN KETCHESON ELECTED MEMBER OF O.M.M.B.

Mr. Allen Ketcheson of Madoc Township was recently elected as a member of the Ontario Milk Marketing Board for a four-year term commencing January 10th, 1972.

As a member, Mr. Ketcheson will represent the interests of all licensed milk producers in Region No. 4.

Out of a total of 615 ballots cast at the five polling places, the elected member took a wide majority of 396 votes. His nearest counterpart, Harry Evans, received 177 votes while 42 were cast in favour of Helene M. Lang. There were no spoiled ballots.

BOWLING RESULTS

The Team Standings as of Thursday, October 28th are:

Tailenders, 34; Eagles, 33; Losers, 22; Twisters, 20; Hot Shots, 19; Misfits, 19.

High Triples: B. Smith, 629; D. Foley, 638.

High Singles: J. Rodgers, 241; S. Asselstine, 288.

Scores of 200 and over: B. Smith, 219, 227; J. Armstrong, 219; E. Declair, 219; H. McGowan, 235; R. Holmes, 205, 228; L. Foley, 203; D. Heyworth, 207; B. Stevens, 216; M. J. Henderson, 225; E. Holmes, 213; M. Cooney, 213; J. Rodgers, 241; D. Lowry, 216; J. Foley, 222; L. Coveney, 219; S. Asselstine, 288; D. Foley, 243.

WINS QUILT

Mrs. Leonard Trotter of Madoc Township was holder of the winning ticket in the draw for the Umbrella Girl Quilt sponsored by the Cooper and Remington 4-H Homemaking Club.

The lucky ticket was drawn by Mrs. in't Veld, Assistant Club Leader, on Saturday, October 23rd.

Sufficient proceeds were made to allow the Club to purchase a much-needed sewing machine for the girls use.

Members of the Club appreciate the tremendous support they received in this very worthwhile project.

MINOR HOCKEY POOL WINNERS

Winners in the Century Club 50-50 draw for Minor Sports were: last week, No. 15, Doug Graham, Madoc; and this week, No. 79, D. McMaster, of Ivanhoe.

LOCAL and PERSONAL

Last Saturday morning Pat Robson, Sandra Claus and Sharon Francis motored to Toronto to see the Anne Murray performance at the Royal York. They returned home on Sunday.

Congratulations to Mr. Wm. Rhodes of Queensboro, who celebrated his 85th birthday on Friday, October 29th.

Mrs. George Glover and Will, and Mr. and Mrs. Sheldon Homan, Corbyville, spent Sunday at the home of Mr. and Mrs. Gordon Thorne, Brighton, and attended the Anniversary Service in the United Church. Mr. and Mrs. Roscoe Moorman, Peterborough, were also visitors at the same home.

Miss Pat McGuire and Mrs. Cecil Taylor were guests of Mrs. W. H. Thompson last week in New Wilmington, Pa.

Mrs. Charles Dunham of Allanburg, Ontario is spending two weeks with her daughter Mrs. Ken Nolan and family.

Five-month-old son of Mr. and Mrs. Ralph Holland of Madoc, Kevin Gerald, is a very lucky young man. He has six grandmothers, who are pictured above with him. They are:- back row, left to right: Mrs. Cecil (Aileen) Holland, paternal grandmother; Mrs. Harry (Alice) Bird, maternal great grandmother; Mrs. Frank (Madeline) Prentice, mat. grandmother; front row, Mrs. Allen (Grace) Holmes, pat. great grandmother; Mrs. Fred (Jessie) Prentice, mat. great grandmother; and Mrs. Wellesley (Lily) Holland, pat. great grandmother. Kevin and his three-year-old brother, Douglas, also have three grandfathers, Mr. Cecil Holland, Mr. Frank Prentice and Mr. Fred Prentice. All got together at the baby's home on Sunday, October 31st following Kevin's baptismal service in St. John the Baptist Anglican Church.

REMEMBRANCE DAY SERVICE, NOV. 11TH

The Madoc Branch of the Royal Canadian Legion is planning a Remembrance Day Service to be held at the Cenotaph in the park next Thursday, November 11th.

Rev. J. H. Thompson will be conducting the service, during which the laying of the wreaths will take place. A number of these colourful tributes are now on display in the windows of various places of business in town, and it looks like a large attendance will be present to honour our deceased heroes.

DOUBLE ANNIVERSARY

A double 30th Wedding Anniversary party was held at the home of Mrs. John Lajoie Jr., Tweed, on Saturday, October 23rd. The honoured couples were Rose and Levi Lajoie of Actinolite and Jerome and Anne La Chappelle (nee Laton) of Ottawa, formerly of Queensboro.

A number of friends and relatives enjoyed an evening of progressive euchre, after which both couples were presented with gold mirror and scone sets as well as many other gifts.

Guests attended from Ottawa, Peterborough, Campbellford, Madoc and Tweed.

EDUCATION WEEK, 1972 GETTING AN EARLY START

A small group of enthusiastic people met at Centre Hastings Secondary School on Tuesday afternoon for the purpose of getting an early start in preparing activities for Education Week, 1972, which will be held during the week of March 5th next spring.

It was intended to involve the entire Centre Hastings area, but representatives were present only from C.H.S.S., Marmora Senior Public School, Tweed Separate School and the North Hastings Review. It was felt that perhaps the low attendance could be attributed to the fact that Tuesdays are generally a busy day for teaching personnel.

First on the agenda was the election of a Chairman. This was omitted as it was felt that another time may be more suitable when a larger number of representatives are present.

Chairman for the meeting, Mr. Wally Beevor, asked the individulas present for an assessment of the 1971 Education Week Activities. Favourable opinions were expressed all around.

The role of the County Education Week Committee was discussed at length and Mr. Beevor mentioned that the usual breakfasts will be held in Belleville and Bancroft again this time.

A number of ideas were brought up and discussed for the 1972 activities in relation to the theme involving the community and the schools. The special newspaper published last year and distributed to every household in Centre Hastings was a decided success. Mr. Beevor expressed the regrets of Mr. Lambert, head of the school newspaper committee, who was unable to be present, and said that he has offered his services in preparing such a paper again this year. He said the journalist class of C.H.S.S. might be a valuable asset to the paper as well. The representative from Marmora, Mr. Bill Flynn, said he felt that having a speaker at the Educator's Dinner might be an interesting improvement. He gave a brief outline of the numerous activities carried out by schools in Marmora during the last Education Week, and reported that the overall results were better relationships and continued co-operation between the schools and the parents. Mr. Ed Sykes of C.H.S.S. said he felt the school might combine their annual Open House night with the Education Week program as something new this time.

A suggestion was also made that a series of lectures on the field of education would prove interesting to the parents and the community as a whole.

Various other activities, such as field trips for the students, teacher exchange programs, etc., were also discussed.

The question was raised as to what number of members would seem adequate for the Education Week Committee. In order to involve the community as a whole, suggestions were made to invite

(Continued on Page 10)

Mr. Philip Rivers, known a few years back as "The Silver-Tongued Auctioneer", enthusiastically seeking bidders at a recent Auction Sale held in the Kiwanis Centre.

Mr. Rivers began auctioneering 30 years ago and recalls the first sale he auctioned himself was on the farm of Duffus Genereaux at Queensboro. He particularly recalls one of his first sales at which he and Mr. Everton Tufts jointly sold the items. He said it was the old Robinson Estate and mysterious circumstances brought out one of the largest crowds ever for the sale. He says he remembers getting some actual experience auctioning crocks of butter and watching Mr. Tufts sell an old Model T. Ford car.

Over the years, Mr. Rivers said a change of hands has brought him back to some of the local farms several times. One he mentioned in particular was in Madoc Twp. at which he originally auctioned for Jim Laffan. As the years went on, the next three owners, Johnny Brown, Percy Reynolds and Don Fleming eventuallly sold out, too, with Mr. Rivers auctioneering for each.

Auctioneering has taken him to every corner of the County and, as well, he has sold in Peterborough, Prince Edward and Lennox & Addington Counties.

He finds it particularly interesting to notice how the value of items change over the years, saying, for example, that hanging lamps which sold for $5.00 are now going for $100. He also said that when he began selling, all imlements sold were horse-drawn and now he sells all tractor drawn or self-propelled machinery.

Although he sometimes grows weary at the larger sales, he enjoys every minute of his auctioneering.

Way back when he first began, Auction Sales were announced by running up and down the streets ringing a bell. The bell used in Madoc was handed down from auctioneer to auctioneer and Mr. Rivers has possession of it at present. He said he intends to pass the bell on to whoever succeeds him when he retires.

Be sure to see this famous bell at the next Friday night auction sale in the Kiwanis Centre.

Recently, at the Frank Blakely sale, the National Film Board was present to film Mr. Rivers in action.

THE NORTH HASTINGS REVIEW
Established 1877

Published every Wednesday afternoon at the Review Office, 26 St. Lawrence Street, Madoc, Ontario.

Authorized as second class mail by the Post Office Department in Ottawa and for payment of postage in cash.

SUBSCRIPTION RATES
$5.00 per year anywhere in Canada;
$6.00 per year in U.S.A.
Payable in advance.

MAURICE GOULAH, Publisher
CAROL FOLEY, Editor

IT HAPPENS TO EVERYONE, BILL

By BILL SMILEY

We've just been through a perfect late fall weekend in these parts. The sort of weather we'd been waiting for all summer, and which refused to arrive.

But the weather was the only thing that was perfect. The rest of the weekend was a comedy of errors.

My wife had lost her glasses. She can see about eighteen miles, but has trouble with the small print.

So I was volunteered on a beautiful Saturday afternoon, when I had planned to get in a last game of golf, to drive 75 miles round trip, with her, to the optometrist.

For an eye examination? Oh, no, she could have obtained a prescription from the doctor. No. Merely so that she could choose frames for the dam' things that would enhance her beauty.

She had explained that the optometrist was closed on Wednesday afternoons, and that since I was free on Saturday, there was no reason I couldn't drive her yak yak yak.

Just before we left she wondered whether she should call to make sure he was open. I scoffed at the idea. "Don't be silly. If he closes Wednesday afternoon, he'll be open Saturday. Especially with all that out-of-town business." So she didn't.

I mellowed a bit on the way, with the sun smiling on a world of magnificent colour. But I'd rather have been six other places.

We got there, parked, walked to the store and — you grabbed it — he was closed.

Ten minutes later we were at the curt recrimination point, and twenty minutes after that we were laughing as we lumbered off on the home journey.

Arrived chez nous and the house was like an oven. We were bickering about who had turned the thermostat up to 75 (it was 75 outside), when a sepulchral voice from above informed us that our only begotten son had arrived, taken a shower, and turned on the heat to avoid a chill. He's the same character who will walk around in his bare feet in winter.

Following a long-distance call of a few days before, we had half-expected him, along with his kid sister. Half, because you never know with them.

However, Old Fuss-Boots had decided we should stock up with grub, just in case. We hadn't all been together for about eight months. So we went all out: a turkey, a big roast, wine; all sorts of goodies. The freezer was bulging with meat.

Kim didn't come. When his mother asked Hugh what he would like for dinner, and rhymed off the delicacies, he answered calmly that he was a vegetarian and had brought his own little packet of brown rice.

There are times when it's hard to keep your temper, but we managed. By the time we'd sorted this out, coolly, we had a desultory dinner of boiled brown rice for him, Kentucky fried chicken for us.

But fate still had a facile, fickle finger for us. Hugh had come home to get away from the city, see the glory of fall foliage, walk in the woods and on the lonely beach. He woke up Sunday morning, stretched his neck, and had a muscle spasm. This is a thing that sets your neck over on one shoulder and gives you a foretaste of hell if you try to turn your head.

Spent most of Sunday, another perfect day, trying to find the chiropractor at his carefully concealed cottage ten miles from town, and thereafter slapping hot towels on Hugh's neck. He could see only the foliage on one side of the road, as we drove.

Home to Mama, and the last blow had fallen. The freezer compartment of the fridge wasn't working. And it was loaded with meat. All of which was rapidly getting limp.

The meat is in the neighbour's freezer, Hugh's neck is slightly better, and, at time of writing, it's another beautiful day in which I have been chained, first, in an institution, and second, to my typewriter. Tomorrow, everything will be back to normal.

And it'll snow.

O.P.P. REPORT

During the week of October 22nd, to October 29th, 1971, officers of Madoc Detachment, Ontario Provincial Police, investigated five motor vehicle accidents; all of which were property damage.

There were 15 charges laid under the Criminal Code of Canada, Highway Traffic Act, and Liquor Control Act. There were seven traffic warnings issued.

There were five requests for assistance with one report of a theft and two reports of breaking and entering. There were 35 other general occurrences.

Fourteen and one-half hours were spent in Criminal Court, with Judge R. C. Jackson registering 14 convictions.

If you are involved in a crash at a speed of from 41 to 50 m.p.h., your chances of dying are one in 88. Add 10 miles per hour to the speed and the chances jump to one in 31. In the 71 - 80 m.p.h. range you have only an even chance of survival.

R. N. Dowe, Sergeant.

REVIEW
CLASSIFIEDS
FOR QUICK RESULTS!

SUBSCRIPTION BLANK

NORTH HASTINGS REVIEW

ADVERTISING — COMMERCIAL PRINTING
BOX 460 MADOC, ONTARIO

PLEASE ENTER MY SUBSCRIPTION TO YOUR NEWSPAPER

FOR .....YEARS

MY REMITTANCE IS ENCLOSED

NEW ☐ 1 YEAR $5.00

RENEWAL ☐ U.S.A. $6.00

NAME .....

ADDRESS .....

.....

LOW-INTEREST MONEY AVAILABLE TO FARMERS FOR TILE DRAINAGE

By D.E. Presant, Agricultural Eng.

In June of 1971, the Tile Drainage Act, 1971, became law, replacing the old Tile Drainage Act which had been in effect for over 90 years.

The old act was extremely valuable to farmers for tile installation and in this respect there is very little change in the new Act, for example:

- A farmer may borrow from the provincial treasury, through the township council, up to 75% of the total cost of installing a tile system.
- the interest rate on this loan is 4%.
- repayment is over a ten year period in equal payments of principal and interest paid in taxes.
- total loan may be repaid in full at any time during this ten year period.
- municipality must have a valid borrowing (enabling) by-law in effect.

Farmers wishing to borrow money under the Tile Drainage Act, 1971, must apply to the township council. Your township council will be in one of the following situations, and this is what they must do in order that you may borrow this low interest money:

1. If your municipality has never passed a by-law under the old or new Tile Drainage Act, then they can proceed to pass the by-law under the new Tile Drainage Act, 1971. This procedure has been greatly simplifed in the new Act and should not take more than one month to complete.
2. If your municipality passed the by-law under the old Tile Drainage Act before January 1, 1970, they will only be able to lend money under this by-law until December 1, 1971. At, or preferably before that time, they must pass a borrowing by-law under the Tile Drainage Act, 1971, so that they may continue to lend money to farmers.
3. If your municipality has passed an Enabling by-law under the old Tile Drainage Act since January 1st, 1970, they can continue to lend money under the Tile Drainage Act without passing a new by-law.

If you hope to borrow money through your township council to install clay or plastic tile on your farm, it is important that you should get in touch with your township clerk and make certain which of the above conditions exist in your municipality. If your township does not proceed to take the steps outlined above, then you will not be able to borrow this money for tile drainage work on your farm.

MADOC VILLAGE COUNCIL MINUTES

The regular November meeting of the Madoc Village Council was held in the Council Chambers on Wednesday, October 27th at 7:00 p.m.

Reeve T. C. Barton and all Councillors were present.

Kirkwood — Smith — that the minutes of the last regular and three special meetings be adopted as circulated. carried.

The parking issue was discussed at great length. Parallel or angular parking was suggested for the north side of Elgin Street at Durham, but no action taken.

Concern was expressed regarding oertime and all night parking interfering with snowplowing and removal. A notice will be inserted in the North Hastings Review requesting co-operation from the merchants and their staff in refraining from violating the parking By-laws. Cars obstructing the removal of snow will be towed away at the owner's expense.

The 4-way stop at the intersection of St. Lawrence and Durham Streets will be into effect in the very near future.

A memorial wreath will be purchased with Clayton Smith responsible for placing it at the Cenotaph on November 11th.

Kirkwood — Kincaid — that the Madoc Hydro-Electric commission be notified to turn on the coloured lights, as of November 1st. carried.

Robert Kirkwood will be in charge of tentative arrangements for a Christmas Lighting Contest with prizes for both commercial and residential displays.

Kincaid — Graham — that correspondence from the Hastings County Planning Board and the Department of Municipal Affairs re Municipal Employment Incentive Program be received and filed. carried.

Two delegations waited on Council: 1. Messrs. Sam and Walter Danford to discuss the trench and fill operation at the Waste Disposal Site. 2. Keith Chambers re purchasing a parcel of land on Champlain St. The clerk was instructed to get the required information on this for the next meeting of Council.

The clerk was directed to notify the OWRC of the oil slick at the Sewage Disposal Plant.

Mr. Barton reported that the present electrical service at the No. 2 well is sufficient for the new pump.

The clerk was instructed to write to the landlords of tenants in arrears of water and sewer that they are responsible for payment of these accounts.

Oil Tenders were opened, there being five.

Graham — Kirkwood — that the contract for supplying fuel oil to the Village for the year 1972 be awarded to the lowest bidder, Gulf Oil Canada Limited. carried.

Two requests have been received for the use of Mobile Homes within the village. These persons are to be notified that if they submit plans for a permanent foundation, thus making a permanent home, their applications will be considered by Council. No trailers are to be allowed in the village.

Smith — Kirkwood — that all accounts signed by the various chairmen be paid, and those paid during the month be confirmed. carried.

Accounts:
Brett's Garage, $117.78; North Hastings Review, $23.40; North Hastings Review, $10.50; Don's Gulf Service, $28.78; Don's Gulf Service, $13.76; City of Belleville, $11.29; Nickle's Electric and T.V., $182.00; Canadian Tire Associate Store, $6.67; Municipal World Ltd., $2.15; Madoc Pro Hardware and Plumbing, $5.97; Shell Canada Ltd., $26.48; Cleve Mulrooney, $594.00; Murray Smith, $228.00; Murray Smith, $117.00; J. E. Hailstone, $218.80; Murray Smith, $96.00.

On motion of Robert Kirkwood, Council adjourned to the call of the Reeve.

Olive G. Ashe,
Clerk - Treasurer.

Crookston 4-H Homemaking Club

On Saturday, October 30th, 1971, the Crookston 4-H Club held their seventh meeting at the home of Mrs. Donald Blackburn. The Roll call was "A new sewing technique I have learned is how to make bias piping."

The President of the club, Joanne Easthope, oopened the meeting with the 4-H Pledge. The minutes of the last meeting were read by Joanne Francis.

A collection was taken, amounting to 20c. It was decided to have a potluck dinner at the next meeting.

A cheque was received from the Department of Agriculture and Food for the exhibit at Madoc Fair.

Discussion and Demonstration was on "Plans for Achievement Day". The exhibit was set up and discussed. The second discussion was on "Assembling and making Accessories" from group 2 in the members pamphlet. It was decided that the next meeting would be on November 6th, 1971, at the home of Mrs. Donald Blackburn. The meeting was closed with the 4-H Motto.

Need a
RUBBER STAMP?
Contact The
NORTH HASTINGS
REVIEW
Phone 473-4194.

NOTICE

Residents of Madoc Township along whose property dead trees were cut down under the Incentive Program 1971 may have the wood for their own use.

Those who wish to take advantage of this please do so at once as this wood has to be removed before snow removal.

Beryl Carman,
Clerk - Treasurer,
Madoc Township.

The Corporation of the Township of Madoc requires a Clerk-Treasurer and Tax Collector

Applications will be received by the undersigned until

1:00 P.M., MONDAY, DECEMBER 6TH, 1971

for the above position.

Applicants are requested to apply by letter giving details of education, experience and present employment.

Duties to commence as soon as possible after December 6th, 1971.

Salary commensurate with qualifications. All applications will be treated as confidential.

Beryl Carman,
Clerk - Treasurer,
Township of Madoc,
Eldorado, Ontario.

44-2

Pioneer's 1200 lightweight chain saw cuts wood...sprays paint... pumps water...etc.

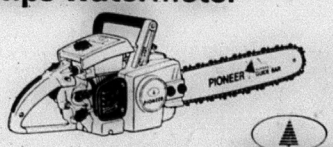

If you need a portable source of power, you need a Pioneer 1200. The 1200 gives you fast cutting and easy handling plus optional attachments.
The 1200 is the lightweight multi-purpose chain saw!

PIONEER

BRETT'S GARAGE
56 Durham Street Madoc, Ontario

FREE!

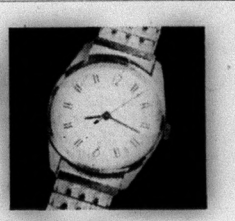

Men's or Ladies' "Caravelle" watch by BULOVA
(an excellent family Xmas gift)
When you buy your '72 Moto-Ski during

moto-ski BONUS DEAL DAYS

From Oct. 29th to Nov. 21st, 1971.
14 models all packed with performance, design and safety features that make Moto-Ski YOUR Best Buy!

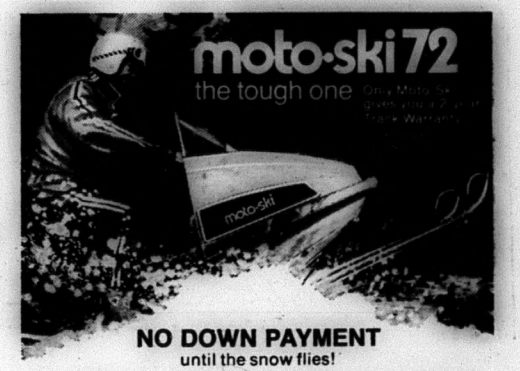

NO DOWN PAYMENT
until the snow flies!

Over 300 Moto-Ski dealers in Ontario to serve you!

HULIN'S GARAGE & FARM SUPPLY
PHONE 473-2418 MADOC, ONTARIO

PLAZA THEATRE
MARMORA

THIS THURS., FRI. & SAT., NOVEMBER 4, 5 & 6

"A Gunfight"

COLOR ADULT ENTERTAINMENT

STARRING BURT LANCASTER, JOHN CASH

They staged a gunfight for profit! . . . . It's Winner Take All, The Loser Won't Need Anything . . . . Greed and Lust for Blood can drive people to violence!

NEXT THURS., FRI. & SAT., NOVEMBER 11, 12 & 13

"Sudden Terror"

COLOR GENERAL

STARRING MARK LESTER

SHOW TIMES — Thurs., Fri. and Sat. evenings, One Showing, 8:00 p.m. (Doors Open 7:30 p.m.) Sat. Matinees, 1:30 p.m. (Doors Open, 1:00 p.m.)

SPECIAL $10.00 SAVINGS INTRODUCTORY OFFER!

Change to CO-OP Fuel Oil Service NOW! and get this

CORNING WARE

SAUCEPAN SET

for only $19.88 (plus P.S. Tax)

†LESS $10.00

(with CO-OP Savings Certificate)

Saucepan Set contains

3 covered saucepans (32 oz., 48 oz. and 56 oz. sizes), detachable handle and serving cradle.

Come in and see this fabulous Corning Ware Saucepan Set soon and get the whole story on using CO-OP Fuel Oil Service or fill in this savings certificate and mail it in — we'll do the rest!

†*Valid only after 2nd Fill*

$10.00 SAVINGS CERTIFICATE

Special Corning Ware Introductory offer from CO-OP

Please accept my order for a Corning Ware Saucepan Set, which is valued at $19.88. I understand that I must pay only $9.88 (plus P.S.T.) if I agree to use CO-OP Fuel Oil for at least one year. This introductory offer becomes valid after the second Fuel Oil fill.

Name.....

Address.....

.....

Phone.....

Madoc Co-operative Association

Phone: Day - 473-2388 Night - 473-4133

CO-OP Petroleum Products
Everything for farm and home.

COOPER AND REMINGTON W.I.

The October meeting of the Cooper and Remington W.I. was held at the Community Centre on Wednesday evening, October 20th.

In the absence of the president, Mrs. Fred Stein presided. The meeting opened with the singing of the Institute Ode and with the repeating of the Mary Stewart Collect.

The Roll Call "What are we as Women's Institute members leaving for our successors?", showed an attendance of twelve adults and two studen's.

The minutes of the last meeting were read and approved. The collection was taken by Miss L. McCoy.

A card of thanks was read from Mr. A. McCoy. Other business re the Trent Valley Convention was discussed. The treasurer's report was given by Mrs. C. Fitzgerald. Mrs. L. McCoy was in charge of the program. Miss L. McCoy favoured with two solos. Mrs. G. Graham gave a humorous reading, "The Lazy Farmer". The guest speaker, Mrs. R. Empey, was introduced by Mrs. E. Graham.

Mrs. Empey showed slides which were taken at Centre Hastings High School. These slides dealt with the Special Education Course offered at C.H.S.S. Mrs. Empey discussed the many questions which the ladies asked.

Everyone was greatly interested in this area of our educational system. Mrs. G. Graham thanked Mrs. Empey for coming to speak and presented her with a small gift.

Lunch was served by the committee and a social time was spent.

BANNOCKBURN

The sincere sympathy of the community goes out to Mr. and Mrs. A. MacKenzie, Madoc, on the passing of their son, Richard.

Mr. and Mrs. Harris are spending a week in London, quests of their family.

Born last week, at Belleville General Hospital, to Mr. and Mrs. Jas. Lemmon, a daughter.

Mr. and Mrs. John Hoftyzer and son Timothy, left on Saturday to take up residence in their new home at Bancroft.

The Tabernacle Missionettes were entertained at a Hallowe'en party on Friday night. The costumes were so many and varied, each one was awarded a prize.

Mr. and Mrs. David Howe, Lindsay, spent the weekend with their parents, Mr. and Mrs. Ray White.

Mr. and Mrs. W. Crawford had dinner with Mrs. Donly on Sunday.

Our sympathy to Mrs. B. Sandford and Mrs. M. Simpson on the death of a brother-in-law, Mr. Herb Jones, Peterborough, on Saturday.

Mrs. Clayton Davidson, Coe Hill, is spending a week with Mrs. Eva Davidson and Mrs. Jack Wilson.

Mrs. M. Simpson visited her daughter, Mrs. H. Casselman, at Kiugston Hospital last week.

Mrs. B. Sandford spent Friday with her brother and wife, Mr. and Mrs. Frank Wiley, Malone, who were celebrating their birthdays.

COOPER

Miss Mona Walker spent the weekend with Mr. and Mrs. Alec Clarke.

Mr. Rex Rollins spent the weekend with Mr. and Mrs. Bill Hughes, Oakville.

Mrs. Rex Rollins is spending a few days with her daughter and son-in-law, Elizabeth and Bill Hughes, whose infant daughter underwent heart surgery in Sick Children Hospital, Toronto. We all pray for the speedy recovery of baby Catherine Elizabeth Hughes.

Congratulations to Mr. and Mrs. Henry Whiteman, who celebrated their 40th Wedding Anniversary. They were given a dinner by their family on Saturday night in the Community Hall. About 70 guests were present. Later, friends from the community called on them. They were presented with a purse of money from framily and community to purchase something for their new home.

Mr. Earl Ferguson and Mr. Stan Parks have returned from the moose hunt.

Mr. and Mrs. Glen Rollins and Kim spent the weekend with Mr. and Mrs. Stafford Colden, Roslin.

Master Chris Whiteman has recovered from his tonsilectomy in Belleville Hospital last week.

Mr. and Mrs. Lloyd Holmes, Belleville spent the weekend with Mr. and Mrs. Gordon Holmes.

Mr. and Mrs. Laurie Trotter, Mr. and Mrs. Gene Francis and Tisha, Mr. and Mrs. David Burnside and Blayne spent Sunday with Mr. and Mrs. Carl Fitzgerald.

For Your
RUBBER STAMP
Needs
Contact the
NORTH HASTINGS
REVIEW
PHONE 473-4194

Eldorado and Bannockburn W.I.

The October meeting of the Eldorado and Bannockburn W.I. was held Wednesday at the Madoc Township Hall.

The President Mrs. Cyril Shaw, opened the meeting by welcoming all.

The Institute Ode was sung followed by the repeating of the Mary Stewart Collect. The minutes of the last meeting were read and approved.

The Roll Call, "A unique privilege I enjoy as a Canadian" was then answered by the 10 members and 5 children present.

A thank-you note for cards and visits while a patient in the hospital was acknowledged.

The 4-H Homemaking Club Achievement Day will be held on November 20th.

Mrs. Wayne Blackburn was convenor for the programme on Citizenship. Mrs. Blackburn read the motto, "Your heritage of freedom, like a jewel, is yours to guard." This related to the freedoms we enjoy; speech, worship, government and freedom of choice.

Mrs. Cecil Blackburn read a paper on "Its Great to be a Canadian."

The convener closed the program with a game.

The meeting closed with "The Queen." Lunch was served and a social half hour enjoyed.

NOTICE

To the Users of

Madoc Twp. Cemetery Vault

a charge of $7.50 will be made to residents and $15.00 to non-residents in the future.

Beryl Carman, Clerk.
Cecil Woods, Reeve.

NOTICE

MADOC RECREATION COMMITTEE

Invites members and all others to an Informal Meeting

TUESDAY, NOV. 16 th 8:00 p.m.

at Madoc Council Chambers

SPECIAL GUEST: Donald W. Maddocks of Youth and Recreation Branch of Department of Education to discuss Grants and other local Recreation Problems. 44-2

HAVE YOU VISITED

"THE HOLE IN THE WALL"

LATELY? IF NOT, YOU SHOULD.

We're changing constantly - you're bound to find just what you're looking for.

New Items arriving daily!

Toys! Novelties! Candles! Incense!
Posters! Jewellery! Clothing! Etc.

Try us! We're different!

Remember!

"THE HOLE IN THE WALL"

Coming Soon. Simpson-Sears Mail Order!
Watch for it.

skiroule

NOW ON DISPLAY AT

ARMSTRONG'S GARAGE LTD.

SALES & SERVICE

Phone 473-4225 Madoc, Ontario

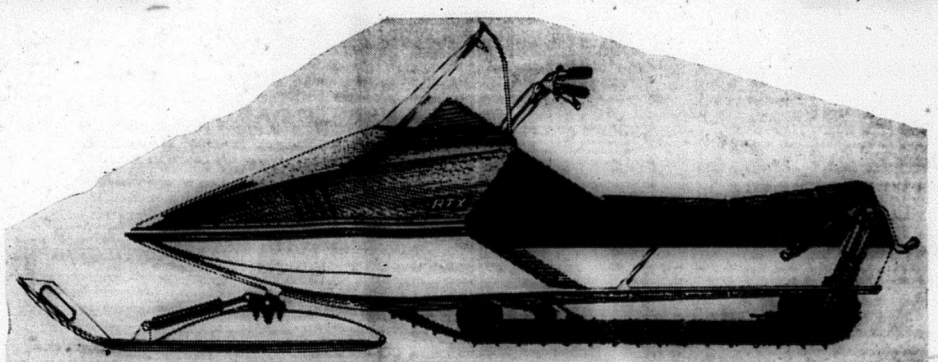

For a limited time you get a free Coleman camping gift with the purchase of any Skiroule snowmobile. It's our special "Grubstake" offer to help introduce you to Skiroule.

This is the snowmobile that's five years out in front. That new low profile is more than just show. Skiroule is built closer to the snow for better control, easier handling.

The center of gravity is down between the skis, instead of between your knees. That means better balance. The belly pan is scooped, like a big ski. So you skim instead of scrape. It's a beautiful difference.

Check out the new Skiroule right away. A purchase now brings you that special Coleman outing product you'll enjoy all year long . . . at no extra charge.

skiroule by Coleman

All snowmobiles used to be pretty much the same...

then came skiroule

BUY! SELL! SWAP! READ and USE THE WANT ADS

COMING EVENTS

EUCHRE PARTIES

Sponsored by the Queensboro Women's Institute. Commencing on FRIDAY EVENING, NOVEMBER 5TH AT 8:30 P.M. and held every other Friday evening through the winter months.

LUNCH PRIZES
ADMISSION 50c
Everyone Welcome.

BINGO EVERY WEDNESDAY night at 8:00 p.m. in the Madoc Legion Hall. 17 Regular Games for $5.00; 2 Share-the-Wealth; 1 Jackpot, $100.00 (55 numbers). Under the auspices of Ladies Auxiliary. Admission, 50c; extra cards, 25c. tf.

RUMMAGE SALE

Saturday, November 6th
9:00 a.m. to 5:00 p.m.
in Nayler's Garage
Sponsored by
TRINITY U.C.W., UUIT II
44-1

Help Celebrate TRENT VALLEY COUNTRY JAMBOREE'S FIFTH ANNIVERSARY

on Saturday, November 13th
with the
"LAND O' LAKES CRUISERS"
Get Your Tickets Now at
MADOC BILLIARDS, MADOC,
or Phone 395-2674.
44-1

HUNTER'S BALL

at
FLINTON TOWN HALL
SATURDAY, NOV. 6th
9:00 p.m. to 1:00 a.m.
Music by FLOYD LLOYD
& the Town and Country All Stars.
Admission: $1.50 each.
43-2

EUCHRE PARTIES

at Sacred Heart Parish Hall
Commencing on
THURSDAY, NOV. 11TH
at 8:15 p.m.
Held EVERY OTHER THURSDAY EVENING THROUGH THE WINTER MONTHS.
Sponsored by the Catholic Women's League.
LUNCH & PRIZES
ADMISSION, 50c
EVERYONE WELCOME.

CHARTERED BUS TOURS

Toronto Ice Capades
Blue Seats
SUNDAY, NOVEMBER 7TH

Royal Agricultural Winter Fair
SATURDAY, NOVEMBER 13TH
Home Early Evening.

Royal Agriculural Winter Fair
SATURDAY, NOVEMBER 20TH
Evening Horse Show Tickets Available.

FRANKLIN TRAVELWAY TOURS
Marmora - Phone 472-2707
44-2

COMING EVENTS

SOCO LAKE HOTEL
ENTERTAINMENT EVERY FRIDAY and SATURDAY NIGHT

TRENTWAY TOURS to FLORIDA For Christmas Holidays

DECEMBER 23 to JANUARY 2
DECEMBER 25 to JANUARY 2
Both Tours include
DISNEY WORLD
For further information contact:
TRENTWAY TOURS LTD.,
BOX 772
Peterboro - Phone (705) 743-8181.
44-3

FOR SALE

AUCTION SALE

HOUSEHOLD EFFECTS
The Property of
JOHN FLEMING SR.
NORTH HALF OF LOT 2, CON. 4 MADOC TWP. ¼ MILE WEST OF MADOC VILLAGE

SATURDAY, NOV. 6TH
TERMS CASH
TIME: 1:00 O'CLOCK

Wicker Rocking Chair; 2 Antique Leather Rocking Chairs; 2 Wooden Rocking Chairs; 2 Ironing Boards; Barrel Churn; Extension Table with Leaves; Kitchen Table; Steel Bed and Springs; Bedroom Suite with Dresser, Springs and Mattress; Bedroom Suite with Mirror Type Dresser, Springs and Mattress; Chemical Toilet; Lawn Mower, Hand; Kitchen Cupboard; Antique Couch; Antique Dresser; Bureau; Floor Lamp; 2 Antique Large Picture Frames; Chesterfield, 6 Chairs and Washstand; 2 Clothes Horses; 2 Centre Tables; Sewing Machine; Writing Desk; Medicine Cabinet; Dresser with Mirror; Curtain Rods; Kitchen Cupboard; Wash Stand; Writing Desk; Medicine Cabinet; Dresser with Mirror; Curtain Rods; Kitchen Cupboard; Wash Stand; Writing Desk; Book Case; Bedroom Dresser; Bedroom Suite; 2 Venetian Blinds (New) Wood Stove (New Condition); Ice Box; Outside Table and Chairs (New); Pantry Table; Writing Desk; Electric Toaster; Flower Pots (Old Fashioned); Coal Oil Heater; Hand Floor Polisher; Lamp Shades; Blinds; Curtain Rods; Antique Automobile Curtains; Other Articles Too Numerous To Mention.

JOHN FLEMING SR., Owner.
PHILIP RIVERS, Auctioneer.
Phone 473-2926

Owner or Auctioneer not responsible for accidents on or near premises day of sale.

EVEN THE BEST T.V. SOON BEcomes a useless piece of furniture with one improper service job. Buy with confidence where service is a fact, not a salesman's promise, at Pigden's Radio & T.V. Free home trial. Dial 473-2839, Madoc. tf.

DEPENDABLE USED CARS USED TRUCKS

1968 CHRYSLER
4-Door Sedan
V-8 MOTOR
AUTOMATIC TRANSMISSION
POWER STEERING & BRAKES
RADIO
AIR CONDITIONING
WHITE WALL TIRES
WHEEL COVERS

PIGDEN MOTORS SALES LTD.
MADOC ONTARIO

FOR SALE

HEREFORD SALE

(Registered Polled)
COMPLETE DISPERSAL
of the Herd of
Duzmor Hereford Farms
ALLAN FRANKS & SONS
and DAVID & WANDA FRANKS
R.R. 2, Madoc, Ontario
at
BELLEVILLE LIVESTOCK SALES BARNS
305 N. Front St.,
Belleville, Ontario.

SAT., NOV. 20, 1971
1:00 p.m. Sharp
61 LOTS REGISTERED POLLED HEREFORDS TO SELL
R.O.P. Tested Bulls eligible for Govt. Grant, Cows with calves at foot, Bred Cows & Heifers, Open Heifers, Spring Calves.
(Lunch Available)
AUCTIONEER
ART BENNETT,
Sawyerville, Quebec
For Catalogues & information phone or write:-
Dave Franks,
R.R. 2, Madoc, Ontario
(613-473-2177)

STOCKER & FEEDER SALE AT COLBORNE LIVESTOCK SALES BARN

One Mile East of Colborne
On No. 2 HWY.
FOLLOW HIGHWAY 401 TO INTERCHANGE 85 to COLBORNE

FRIDAY NIGHT
NOVEMBER 5TH
AT 8 P.M. SHARP
A GOOD SUPPLY OF STEERS, COWS & CALVES WILL BE ON HAND
Phone for information:
COLBORNE 355-2725
EARLY CONSIGNMENTS ARE VERY WELCOME
43-2

GUNS

BROWNING, SAVAGE,
REMINGTON, WINCHESTER,
ITHACA, ROGER, MARLIN
COOEY, MOSSBERG, LAKEFIELD

If you want a Good Buy
TRY
CARTER SUPPLY
TWEED, ONT. PHONE 478-3131.
38-6

FOR SALE — Hard and Softwood Slabs. Charlie Murphy. Phone 473-2800. 42-tf

FOR SALE — 1970 T.N.T. Ski-doo. 340 cc. Price $400.00. Phone 473-2608. 43-2

FOR SALE — Quantity of good Winter Clothing:- Suits; high Boots; Shoes, 10AA Size; Dresses, Misses sizes 14-16 tall; Sweaters; Slacks; Skirts; Persian Lamb Coat; Many other up-to-date articles. Apply 345 Bleecker Ave., Belleville, Ontario. 44-1

FOR SALE — 1968 Chev. Half Ton Step-Up in good condition, $1,500. or will trade for good truck camper. Mr. N. Kiddey, L'Amable, phone 332-2634. 44-1p

FOR SALE

THE SCENT OF LOVELINESS... Flowers

We have cut flowers for your every need — for floral arrangements, corsages, hospital sprays, wreaths, weddings, etc.
We also have pot plants
Cyclamen
OPEN EVERY SUNDAY

Town and Country Green House
GAVIN ADAMS
MADOC, ONTARIO
PHONE 473-2914

FOR SALE — Duo Therm Oil Burner with Copper Piping, Filter and 100-gallon Tank. Apply at Rollins' Apartment No. 1, phone 473-4166. 44-2

TO GIVE AWAY — Three black puppies, born June 13th. Apply Edward Switzer, Eldorado at Bailey's Grist Mill, Eldorado. 44-1p

FOR SALE — Franklin Stove, almost new. Phone 473-2519. 44-1p

APPLES FOR SALE — Delicious, MacIntosh, Baxters and Snows. Also Fresh Cider. Carl Winterburn. St. Lawrence Street West. Phone 473-4273. 44-tf

FOR SALE — Fish Hi-Line Pullets. Phone 473-2147 or 473-4020. 44-1

FOR SALE — Pony, 4-year-old red and white Pinto. Phone 473-2868. 44-1

FOR SALE — 200-gallon Oil Tank with 60 gallons of oil, filter and some copper tube. Also Piston Pressure Pump. Call, after 5:00 p.m., 473-2901. 44-2p

FOR SALE — 1 Pair of Bauer Hockey Skates in good condition, size 7. Phone 473-2879. 44-1p

FOR RENT

APARTMENT FOR RENT — Three-bedroom apartment with living room, dining room, rec. room and half basement. $135. per month. Heat and hydro not included. Twelve miles north of Belleville. Phone 472-3128 or 472-3200. 35-tf

FOR RENT — House inside Conveniences. 1 bedroom. Close to downtown. Phone 473-4188 or 473-2469.

HELP WANTED

REQUIRED IMMEDIATELY
One only experienced Real Estate Salesman. Must be aggressive and prepared to work full time. Increased earnings through commission bonus. Direct Toronto Telephone line. Blanket advertising. Please contact W. Frank Real Estate Limited, 133 Dundas Street E Belleville 962-9248 tf.

R.N.A. WANTED — full time. Apply in person at 167 St. Lawrence Street East. 44-tf

LOST

LOST — Plastic Folder containing a birth certificate and other papers. Contact Roy Glemdiski, R.R. 2, Marmora, phone 472-3492. 44-1p

FOUND

FOUND — A man's green nylon jacket and a boy's black jacket. Phone 473-2848. 44-1

WANTED

NOTICE — Will do Babysitting and Ironing in my own home. Apply 135 Elgin Street, (next to high school) back door. 43-2

WANTED — Community Centre Commission needs ladies to operate Canteen at the Madoc Arena. Contact Don Bailey or Bob Kirkwood.

WANTED

LAND WANTED — A Fast Cash Deal for cut-over land, scrub bush, surface rights, abandoned farms and inaccessible waterfront. Send location, price, to Orville Morley, Norval, Ontario. 27-26

WANTED

by
14 eager & disappointed young boys
Two Cub Leaders
CONTACT: Madoc Recreation Committee, Doug Heard or Terry Pigden.

NOTICE

WILSON & LEONARD
SEPTIC SERVICE
Tanks & Cess Pools Pumped
PHONE
MARMORA 472-2225,
STIRLING 395-2001,
MADOC CASH & CARRY LUMBER
473-2366. tf

NOTICE — For Esso Home Heat Service Emergency calls, phone Earny Omerod, 473-2924. 42-4

TELEPHONE ACCOUNTS — Pay your Telephone Accounts at Johnston's Rexall Pharmacy, at no extra charge. 23-tf

SEPTIC TANK PUMPING

Also
SUMP PUMP RENTALS
Telephone Tweed 478-3333
or Northbrook 336-2357
J. A. MUMBY
29-1

TAILORING — Complete Alterations to Mens and Ladies Garments. Suits made to order from your cloth or ours. Spurrell the Tailor, 402 Front Street (next to Upper Bridge), Belleville, Ontario. Closed Wednesdays. Tel. 962-8080. 8-tf

CARD OF THANKS

The family of the late Earl Burnside wish to thank the neighbours, relatives and friends for their many acts of kindness during their recent loss.

The Burnside family.
44-1p

We wish to thank our relatives, friends and neighbours, also Rev. J. H. Thompson and the MacKenzie Funeral Home for their kindness and sympathy shown during our recent sad bereavement in the loss of our dear Mother.

The family of the late Mrs. George Lee Sr.
44-1

I would like to thank all those who sent cards, flowers, and treats during my stay in the Belleville General Hospital.

Special thanks to the students of the school bus for their box of fruit.

Brenda Bateman.
44-1p

I wish to thank my friends and relatives for cards, flowers and treats during my stay in Belleville General Hospital and since coming home.

A special thank you to Dr. Peter Scott, Dr. Derry as well as Rev. Heard and the nurses on the 5th level.

Thanks again.
Vie Johnston.
44-1

IN MEMORIAMS

TENNYSON GILBERT GEORGE — In loving memory of a dear father and grandfather who passed away four years ago October 30, 1967.

In our hearts your memory lingers,
Sweetly, tender, fond and true.
There is not a day dear Father and Poppa,
That we do not think of you.
Too dearly loved to ever be forgotten by son Jim, daughter-in-law Shirley, grandchildren Laura, Douglas, Debra, Barbara and William.
44-1

IN MEMORIAM

HOLGATE — In loving memory of my dear Husband, Walter Aubrey Holgate, who passed away November 6th, 1970.

Peaceful be thy rest, dear Walter,
It is sweet to breathe they name,
As in life I loved you dearly,
So in death I do the same.
Sadly missed by your loving wife,
Priscilla J. Holgate. 44-1p

TENNYSON — In loving memory of a husband, father and grandfather Gilbert George who passed away October 30th, 1967.

Our dreams and memories bring him back for awhile,
Sometimes with a tear and sometimes with a smile.
Time goes on and we hope in our hearts,
We will meet him again and never to part.
Ever remembered by wife Mary, sons Bill, Bud, Jim and Norm, daughter Donna Mary, daughters-in-law and grandchildren. 44-1p

NOLAN—In loving memory of our dear son and brother Kenneth Charles who passed away October 26th, 1956.

Things we feel most deeply,
Are the hardest things to say,
Our dearest son and brother we loved you,
In a very special way.
If we could have one lifetime wish,
One dream that could come true,
We'd pray to God with all our heart
For yesterday and you.
Sadly missed and always remembered by Mom, Dad and sisters Sharon, Sheila, Shelley and Sherri.
44-1p

FRIENDLY HINTS

CORN PICKING TIPS

Grain corn harvesting time again and you will want to keep your harvesting losses low.

Machine operation could mean the difference between profit and loss. Check engine speed on self-propelled equipment for the right speed, and be sure that the PTO speed on pickers is correct.

Ground speed is important too, about 2.8 miles per hour is about right for the combines. Measure it against vehicle speedometers if you can do this, but a simple way is to count the number of strides (3 ft. steps) that someone walking beside the equipment can take in 2 seconds. Divide the number of steps by 10 and you will have a reasonably close measure of mph.

Measure your corn or kernel loss (depending on the equipment you're using) whenever the crop changes noticeably. For picker equipment, you can assume a bushel per acre loss if you find one average size ear in 138' of 38" rows, 174' of 30" rows, or 262' of 20" rows. With picker-sheller harvesting equipment, measure the kernel loss. An averag of 2 kernels per square foot of ground behind the sheller, means a loss of about one bushel per acre.

If your equipment is operating properly, and the operator is driving it properly, corn loss should not exceed one bushel per acre in cornfields that have over 90% of the corn standing. This standard is based on 20 percent - 26 percent moisture of corn.

It should go without saying, of course, that you need to make necessary machine adjustments if your losses exceed the above standards.

The alert manager will also take time during harvesting to note crop conditions.

For example, if your corn is lodged, ask yourself why? Is it the variety? Was there a potash lack in your fertilizing program? Was it caused from root worm or corn borer?

Are the ears in your corn stand well filled or poorly filled. Is this a nitrogen lack?

What about weed conditions? Did you use atrazine only this year, and did you check with us about a total weed killer program next spring?

In short, take steps now to correct any of the potential cropping problems next year!

MADOC CO-OPERATIVE ASSOCIATION

PHONE 473-4194 TO PLACE A REVIEW WANT AD.

GILMOUR

Congratulations to Mr. and Mrs. Ron Linville of Sudbury, on the birth of a daughter on October 15th around 7:45 p.m.

Gilmour and Gunter were saddened with the death in the Kitchener-Waterloo area of George Herbert Crews (formerly of Gunter and the Toronto area prior to this) on his 89th birthday, October 20th. The service was held in the MacKenzie Funeral Home of Madoc, Saturday, October 23rd at 1:30 p.m. Members of the family travelled from Kitchener, Toronto, Ottawa, West Hill and elsewhere to attend the service. Burial took place in the Gilmour Cemetery. Mr. Simon Brownson, of Bancroft, ministered at both places.

The Parent Advisory Committee of the Gilmour Public School began its fall work with a lively meeting on Wednesday, October 20th at 1:00. Committees were formed and the agenda of the meeting were these: Use of the school by community; three-term enrollment and Communication between home and school. Mr. Gray chaired the meeting. Watch for opportunity to participate in this worthwhile organization.

Leaving Gilmour at 9:30 a.m., Saturday, October 23rd, on a chartered Fowler Coach (Canadian Blue Bird) by name) with Pete Wilkinson as our driver, the North Hastings' Plate Pushers, Branch 275 of the coast to coast Canadian Calorie Counters (at least eleven of us - Vivian Boomhaur, Dorothy Carroll, Thelma Cooke, Pearl Dafoe, Lynn Gruntz, Barbara Linville, Alice Palmateer, Ethel Palmateer, Lucia Phillips, Aileen Sprackett and Helen Vardy) took off with great enthusiasm for the tremendous fifth district Achievement Day. Our first stop was Newtonville where we had a delicious dinner at the Voyageur Restaurant. Arrival time at the Newport Hotel in Port Credit (where the Achievement Programme took place) was one twenty p.m. About ninety members of Canadian Calorie Counters from Streetsville, Oakville, Ajax, Cobourg, Ottawa, Pembroke, Lindsay, Lakefield, Port Credit, Etobicoke as well as Gilmour (with members from Bancroft, Coe Hill, Gunter and Gilmour) had gathered and were heartily welcomed by Joan Short, chairwoman for the entire day! Several notables were introduced; Winnifred Lucier from the Head Office in Hamilton and Margaret Brown of Ottawa, who is our district leader. Seena Archer was in the fore as chairing the workshops for the afternoon. There were eighteen branches with three hundred and seventy-five active members and sixty active stars (those who had reached their weight goal and are keeping it!)

Winnifred Lucier was the main speaker and among her remarks, including the history of Canadian Calorie Counters (formed in 1967) who became a totally Canadian Organization breaking free of the Tops group in the United States with this challenge! "Do not count two days! Yesterday, for it is past with its successes and its failures. Tomorrow, for it is the fututre. Today! This is ours and let us make the most of it."

Our rooms in the hotel were fabulous and faced unto Lake Ontario. (Three Bake Sales sponsored by our branch, made it possible to pay our registrations and bus fares). The banquet tables were decorated with cleverly-cut pumpkins, holding a lit candle. Everyone enjoyed the snappy salad, rolls and butter, baked potatoes with sour cream dressing, elegant chicken with gravy, peas and carrots. Coffee was the beverage. Count the calories in that one! No wonder we had no dessert!

After the tables had been cleared, the programme was under way. Joan Short called for our attention to begin the award giving. The stars from our district were called one at a time, her weight loss announced, a carnation corsage given (and each had a star banner across from shoulder to waist) by Margaret Brown.

Over 40 lb. losers, of which we had two (Pearl Dafoe and Alice Palmateer) received beautiful cups and saucers for a momento!

Each Branch Queen (Ours is Vivian Boomhaur of Coe Hill with a 50 lb. weight loss in seven months) was given a corsage and a lovely brooch. The district Queen was from Etobicoke (first name was Jann) and showed a 58 lb. weight loss.

District teen princess (must be a teen ager) is from Gilmour! With a weight loss of 19 lb. Lynn Gruntz was presented with another band to wear (words across band were "Teen Best"). A bouquet of beautiful flowers, several kinds and colours of crysanthemums, a six months' free access to the Vic Tanney Gym and a lovely silver tray. How's that for Lynn? She also has reached her goal so is a graduated star.

With a fair amount of rest at the Newport Hotel Saturday night, we had a lovely breakfast, settled our reasonable bill and boarded our Blue Bird (in front of the Hotel) and returned safely to Gilmour by 2:00 p.m. Cheers to our bus driver, Pete Wilkinson and the Fowler Coach Line that he represents!

Say! I nearly forgot the baggy dress parade for all who had lost at least 25 lb. Everyone sure had more than one laugh. After this, a photographer was present to take pictures of all the royalty!

If you have too many pounds and would like to have fun while learning how to lose weight, remember The North Hastings' Plate Pushers will be glad to welcome you at the Gilmour Public School any and all Monday nights from 8:00 p.m. to 10:00 p.m. It's not as hard as you think!

HUNTINGDON TWP. COUNCIL MINUTES

Huntingdon Township Council met on Monday, October 4th at the Township Hall at 8:00 p.m.

The minutes of the regular meeting and special meeting were read and adopted.

Messrs. Ross Ketcheson and David Mumby requested, on behalf of the Moira Community Centre, the Council's permission to put a skating rink on the Moira Cheese Factory property. Permission was granted.

The Reeve was instructed to inquire why Ross Ketcheson was not receiving insurance commission. The clerk was ordered to send a request to the Department of Transportation and Communications for the 1971 interim subsidy.

Road Voucher No. 9 for $6,260.35 was ordered paid. Fence Viewers are to receive 10.00 each time they are called to settle a dispute.

The bills were ordered paid.

The dump box on the new truck is to be 8 gauge instead of 10 gauge and the Cylinder is to be 8 inch.

A special meeting is to be held on October 19th at 8:00 p.m.

Council adjourned and will meet again on November 1st, 1971, at 8:00 p.m.

Russell Sills,
Reeve.

W. J. C. Wright,
Clerk.

BOWLING RESULTS

The Team Standings as of Thursday, October 21st, are: Eagles, 28; Tailenders, 27; Losers, 20; Hot Shots, 19; Twisters, 18; Misfits, 14.

High Triples: C. Farrow, 780; D. Heyworth, 621.

High Singles: C. Farrow, 335; B. Stevens, 276.

Score 200 and over: R. Holmes, 218; H. McGowan, 237, 213; B. Stevens, 276; D. Heyworth, 253; L. Richardson, 213; G. Holmes, 222, D. Devolin, 240; L. Coveney, 200; D. Forestell, 249; E. Carswell, 226; A. Lessard, 304; J. Bossio, 255, 238, C. Farrow, 271, 335; D. Parks, 235, 201.

FOR ALL YOUR INSURANCE NEEDS
Contact
W. J. NAYLER
Your Independent Insurance Agent
59 E. St. Lawrence Street, Madoc, Ontario.
PHONE 473-2473

FOR SALE
CRUSHED CEMENT GRAVEL
CRUSHED ROAD GRAVEL
BACK - HOE WORK
TOP SOIL FILL
MORTAR SAND
SEWER STONE
DOUG CHAPMAN PHONE 473-2132
BRIAN DANFORD PHONE 473-2408

LES. BLAKELY
YOUR AGENT FOR
MOIRA SCHUSTER Ltd.
RED FLAME FUEL OIL
FURNACE and STOVE OIL
FURNACE INSTALLATION and SERVICE
PHONE 473-2643

DON'S GULF SERVICES
Phone 473-2355 - Nights 473-4244
SERVICE STATION - MINOR REPAIRS - TIRES - BATTERIES and ACCESSORIES.
FUEL OILS - GAS - FURNACES
HUMIDIFIERS - ETC.
All Services Radio Dispatched
DON'S TAXI ON CALL

FARM WELDERS, GRINDERS and COMPRESSORS
and a variety of other
SMITH-ROLES Equipment

For Demonstration, See
John A. Atkinson
BOX 473
MADOC, ONTARIO

Get a grip on Winter with
GLASS-BELTED POLYESTER
BIG PAW
CANADIAN TIRE
the ice 'n' snow tire that thinks it has studs...
Delivers up to 80% more mileage minus 'thump'

WHITEWALL F78/14 (7.75/14)
Factory Door Price – Each
25.50
COST AFTER DISCOUNT FOR CASH $24.22
The tire with the tenacious grip of a bear-paw. Acts for all the world as if it had studs. Great for 'go-power' where studs are banned. Has 80% natural rubber — textured much like the widespread footpads of the Polar bear. Sure-footed, with never a 'flat-spot'! Stay on top of winter driving with the traction-action of Big Paw—without the click of studs to distract you!
(Molded for studs for use where legal. Studs extra.)
5-YEAR ROAD HAZARD INSURED—
30-MONTH, 30% Pro-rated 'Wear-Out' Discount Allowance (See catalogue for complete details)
*5% DISCOUNT for CASH—in lieu of Coupon
ALL PRICES F.O.B. FACTORY—
To all prices on this page add freight from factory door: Toronto area 10¢; most others 15¢ to 60¢; distant points up to $1.10 (e.g. Gander, Newfoundland)
Installation: $1.00; New Valve and Static Wheel Balance, Package Deal — $1.00

'BIG PAW' GLASS-BELTED POLYESTER
WHITEWALL 70 and 78 Series — 5-Year Road Hazard Insured—30-Month 30% Pro-rated Wear-out Discount Allowance

SIZE	Comparable Size:	Factory Door Price Each –	After Discount for Cash*
B78/13	650/13	22.20	21.09
C78/13	7.00/13	23.30	22.13
E78/14	7.35/14	24.70	23.46
E70/14	7.35/14	27.55	26.17
F78/14	7.75/14	25.50	24.22
F70/14	7.75/14	28.65	27.22
G78/14	8.25/14	27.30	25.93
G70/14	8.25/14	29.70	28.22
H78/14	8.55/14	29.30	27.83
5.60/15	—	21.85	20.76
F78/15	7.75/15	25.90	24.60
G78/15	8.25-815/15	27.30	25.93
G70/15	8.25-815/15	30.45	28.93
H78/15	8.55-845/15	29.25	27.79

SAFE, SURE, THRIFTY NYLON
Weathers the Winter with persistence!

TUBELESS BLACKWALL (Whitewall $1.50 extra where available)		WINTER EXPRESS 5-Year Road-Hazard Insured — 30% 30-Month Pro-rated Wear-Out Discount Allowance		SNOW-TRAVEL Not Road-Hazard Insured You pocket the insurance cost	
SIZE	ALSO FITS:	Factory Door Price Each	After Discount for Cash	Factory Door Price Each	After Discount for Cash
5.20/13	—	13.25	12.59	—	—
6.00/13	—	14.35	13.63	—	—
6.50/13	B78/13	15.45	14.68	13.65	12.97
7.00/13	C78/13	16.30	15.48	—	—
5.20/14	(no stud holes)	13.85	13.16	—	—
6.45/14	B78/14	14.85	14.11	—	—
7.35/14	E78/14	16.55	15.72	—	—
7.75/14	F78/14	17.35	16.48	14.48	13.76
8.25/14	G78/14	18.70	17.76	15.30	14.53
8.55/14	H78/14	19.85	18.86	16.25	15.44
8.85/14 Whitewall	J78/14	22.75	21.61	—	—
5.90/15	—	14.95	14.20	—	—
7.75/15	F78/15	17.35	16.48	14.48	13.76
8.25/15	G78/15	18.70	17.76	15.30	14.53
8.55/15	H78/15	19.85	18.86	16.25	15.44
9.00/15 Whitewall	J78/15	22.30	21.18	—	—
6.00/16	(Tube Type)	14.30	13.58	—	—

WINTER EXPRESS — affectionately called 'Old Faithful' by motorists who have been buying this great snow tire for the last 15 years. Now stronger than ever—built of 4-ply Du Pont Nylon with a firm, positive grip on ice and snow. Molded for studs where legal (except size 5.20/14). 5-Year Road Hazard Insured: 30-Month 30% pro-rated 'Wear-Out' Discount Allowance.

SNOW-TRAVEL — good choice when you consider savings plus safety. Double-ply, double-strength Du Pont Nylon with deep-biting, self-cleaning traction tread on ice and snow. You save extra because you assume your own insurance cost thus keeping the Snow-Travel tire to a welcome lower price.

(SEE CATALOGUE for FULL PARTICULARS ON TIRE GUARANTEES)

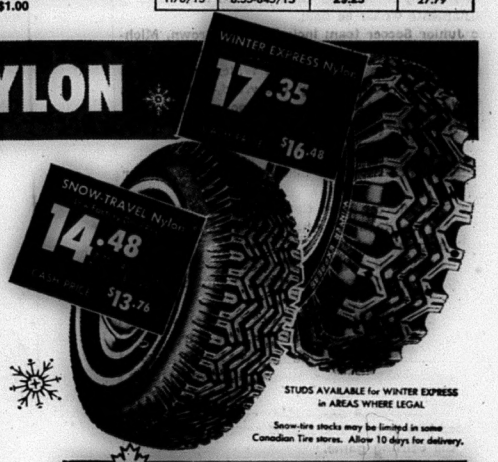

STUDS AVAILABLE for WINTER EXPRESS in AREAS WHERE LEGAL
Snow-tire stocks may be limited in some Canadian Tire stores. Allow 10 days for delivery.

CANADIAN TIRE
Apply for a CANADIAN TIRE CREDIT CARD

CANADIAN TIRE
KEN NIELSEN, Proprietor
MADOC, ONTARIO

SPORTS ROUND-UP

(By BEV. BROWNING)

I intended to write about different types of coaches in this week's column but recent volleyball and soccer tournaments in Marmora has postponed this subject until a later date.

On Thursday, October 21st, Public and Separate Schools from Centre Hastings met to take part in a girl's senior and junior volleyball tournament and a boys' senior and junior soccer tournament. Schools represented were: Marmora, Sacred Heart (Marmora), Madoc, Madoc Township, Tweed, St. Carthagh's (Tweed) and Stirling. Marmora Public School walked off with the Junior and Senior Girls' Volleyball trophies, while the Marmora Junior boys were victorious in the Junior boys' Soccer Series. Stirling kept Marmora from making a grand slam by eking out the Marmora Seniors to capture the Senior Boys' Soccer trophy. The Stirling team, coached by Doug Phillips, won two and tied three out of a possible five games in winning their championship.

The following reports by teachers and coaches from Madoc Public School are as reported (except where they might be repetitious).

Mrs. Irene Reid (Senior teacher M.P.S. and coach of the M.P.S. Senior Girls' Volleyball team)

". . . . Madoc Public School Senior Girls' Volleyball team journeyed to Sacred Heart Separate School (Marmora) for their annual volleyball tournament. Marmora Public School was victorious with no losses while Madoc Public School and Sacred Heart tied for second place. The Madoc girls, under the captain, Nanda Willemsen, showed great team spirit. Even though some girls found the ceiling too low and lost their serves, they racked up several points for their team by displaying their passing ability. Janet Graham made several points for her team and displayed excellent serving. The girls received several favourable comments about their passing ability and team spirit. We hope for a first place position rather than a second place next tournament. Those playing on the Madoc team were: Nanda Willemsen, Margaret Martin, Peggy Williams, Betty Ramsay, Debbie Morrison, Jill Widdows, Sherry Twiddy, Diane Baumhour, Janet Graham, Rhonda Henwood and Kathy Bateman."

* * *

Miss Marsha Goodfellow (Primary teacher M.P.S. and coach of the Junior Girls' Volleyball team).

"Madoc Public School Junior Girls participated in their first volleyball tournament on Thursday. Even though the girls were nervous and excited they played well and won two of their games. In their first game they defeated the Madoc Township girls. Cheryl Quick, Bonnie Francis and Alverna Rhorback gained the leading and winning points.

The Madoc girls went on to play hard-fought games with the Tweed, Marmora, Sacred Heart and Stirling teams, but were defeated. Their last game was against St. Carthagh and although they were down 14-10 the girls fought back to win their second game. Joyce Martin, Cheryl Quick and Rhonda Rollins lead their team to victory. Congratulations go to the thirteen girls for their efforts — Cheryl Quick, Bonnie Francis, Alverna Rhorback, Joyce Martin, Rhonda Rollins, Bonnie Wood, Laurie Carswell, Sheila Nolan, Andrea Clarke, Joyce Henwood, Kathleen DeClair, Jill Sprague, and Janet Easthope, who participated in the Junior Girls' Volleyball tournament on behalf of the Madoc Public School."

* * *

Mrs. Janice Bruce (Primary teacher M.T.S. and coach of the Junior Girls' Volleyball team).

"On Thursday, October 21st, a Junior Girls' Volleyball Tournament was held at Marmora Senior Public School.

During the day each team met to challenge every other team once. Thus, each team played six games. Much skill, anxiety and sportsmanship was evident during all of the games.

Results from the six games after much hard work on everyone's part were as follows: Marmora P.S. 6 wins; Sacred Heart Separate School, 5 wins; Madoc Township and Stirling tied with 3 wins each, followed by Tweed and Madoc with 2 wins each.

Members of the Madoc Township Junior Girls' Volleyball team include Brenda Devolin, Darlene Bristol, Sandy Rose, Maryanne Twiddy, Sandra Foley, Anne Ramsay, Glenda McEwen, Valerie Foster, Sheila Baumhour, Janie Sandford, Carol Reynolds and Heather Connolly.

Congratulations girls!"

* * *

Mr. Don Dellabough (Junior teacher M.P.S. and coach of the Madoc Junior Boys Soccer team).

"Madoc Junior Boys did exceptionally well at the Centre Hastings Soccer Tournament. Some not knowing what to expect were soon defeated in their first game by St. Carthaghs 5 - 1. Alan Wiggins tallied the only goal for the Madoc team.

What can we do to reverse our defeat was the next question? Team Captain Glenn Brown, was replaced in goal by Michael Bossio, who was determined to keep that round black and white object from getting past him.

The second game with Madoc Township saw our team settling down and only allowing one goal in a game that ended in a 1 - 1 tie. In the third game the Juniors picked up momentum with Glenn Brown scoring three successive goals followed by goals by Larry Kirkwood and Alan Wiggins to down Sacred Heart 5 - 1.

After lunch period, our team again showed their ability to hold their own with great defensive and offensive playing by Keith Kirkpatrick and Dennis Rooney. A tie with Tweed and Stirling was the result of their final effort. The final game against Marmora ended in a 2 - 1 defeat for Madoc with Erwyn Hogg scoing our only goal.

The Junior Boys came home pleased with their success and wanting to know when other tournaments would be held.

Members of the Madoc Junior Soccer team include: Glen Brown, Michael Bossio, Keith Kirkpatrick, Bryan Nickle, Scott Chapman, Tim McCann, Ricky Perrie, Jerry Govier, Erwyn Hogg, Wayne Willemsen, Edward Davidson, Brian Hyde, Larry Kirkwood, Donny Crawford, Brad Lloyd, Sammy Bossio, Alan Wiggins, Terry Adams, Dennis Rooney, Kim Matchett, Danny Adams, Ted Brett, Ricky White and Ian Dowe."

* * *

Mr. Robert Taylor (Junior teacher M.T.S. and coach of the Junior Soccer Team).

"Madoc Township Junior Boys' Soccer team tied Marmora, Madoc and Stirling 1 - 1, tied Tweed 0 - 0, lost to St. Carthagh's 3 - 2 and defeated Sacred Heart 2 - 1, for a total of six points.

From the scores, we obviously had a great defence — John Parks, Graham Gough, Garth Chapman and Bryan Moorcroft. Our offense was a little weak.

Joe Courneyea, defense and inside right, scored three goals on offense and played tightly on defence. He is my choice as our first star.

Ron Bristol (centre forward), Carl Chambers (outside right), Ricky Walters (inside left) and Randy Foster (goal-tender and forward) each scored one goal.

Garry Bellemore, goal-tender, played a great game until he became injured. Randy Foster replaced him in goal and played equally well, making one spectacular save in the Stirling game.

On the whole, I felt the teams were well balanced (as evidenced from the close scores) and that the tournament was a success. I felt most of the boys were there, firstly, to have fun, and secondly to win. They generally conducted themselves in a sportsmanlike manner.

My boys particularly commented on the clean play and sportsmanship displayed by Maurice Gunning's Junior team from Stirling. It was a great game, even though it ended in a tie."

* * *

Mr. Charles Gordon (Junior teacher M.P.S. and coach of the Madoc Senior Soccer team).

"Our first game was against Mamora. We stepped off the bus into the fog and remained in a fog in absorbing a 5 - 0 defeat at the hands of the Marmora squad. The wet slippery grass and damp weather took its toll in pulled muscles.

In the second game two disallowed goals cost us the game against St. Carthaghs, who scored in the last two minutes to win 1 - 0.

A few changes were made for the third game and Danny Forestell took over in goal and proceeded to shut out Tweed 1 - 0 and Sacred Heart 3 - 0. Doug Ross supplied the scoring punch in the Tweed game while Roy Deshane, Bobby Marshall and Ross again tallied in the Sacred Heart game.

Despite various injuries to Scott Simpson, Joey Brooks and Harold Foster, the boys played a strong defensive game as well as offensive. David Valyear and Bobby Marshall frustrated scoring attempts by the Sacred Heart team while Roy Donaldson and Lloyd Blackburn played well defensively as full backs.

Just like the script in a play the final standings hinged on our last game against Stirling. Prior to the game, Marmora and St. Carthaghs had finished their schedules, each with 6 points. Stirling had 5 points while we had 4. A victory for Madoc would give us a tie for first place. A loss would leave us in fourth and give Stirling the Championship. A penalty shot early in the game gave Stirling a 1 - 0 lead. Penalty shots were to decide a hard-fought match. Roy Deshane hit the crossbar, Danny Forestell blocked a Stirling penalty shot and Forestell with a couple of minutes remaining in the game, hit the goal post on a penalty shot and the game ended in a Stirling victory.

Other members of the Madoc team: Ralph Oliver, Kevin Harrison, Stewart Carswell, John Watson, Jimmy Wannamaker and Angus McKinnon."

* * *

I would like to thank Mrs. Reid, Miss Goodfellow, Mrs. Bruce, Mr. Taylor, Mr. Dillabough and Mr. Gordon for contributing to this week's column. Without your contributions this composite of the tournament wouldn't be possible.

No mention was made, however of the cheerleaders from both schools. You did an excellent job of yelling "guys".

* * *

They are making ice at the Arena, but don't jump the gun fellows. Minor hockey will be announced in the North Hastings Review and in the schools as to when it will begin.

If you haven't registered, you should soon get busy. I'm still taking names. My phone number isn't listed in the telephone book. It's 473-2440 (for registrations only).

Till next week, "Au Revoir" (bilingual column).

ONTARIO

DEPARTMENT OF LANDS and FORESTS

ATTENTION

DEER-MOOSE HUNTERS & FREEZER PLANT OPERATORS

RAW DEER AND MOOSE HIDES ARE NEEDED FOR THE INDIAN HANDICRAFT INDUSTRY. HUNTERS DONATING A HIDE WILL BE REWARDED WITH A POCKET-SIZE HAND WARMER.

HIDES SHOULD BE TURNED IN AT ANY LANDS AND FORESTS OFFICE.

DEPARTMENT OFFICES ARE LOCATED AT:

BANCROFT, DACRE, TWEED, NAPANEE, PALMER RAPIDS, PLEVNA, WHITE LAKE, KINGSTON

D. E. GAGE,
District Forester.

43-3

MOTHER'S RESTAURANT

Six miles East of Madoc,

Turn North off No. 7 Hwy. at Black River Road.

German and European Meals our specialty.

Also a good choice of Canadian Dinners.

Dine in the homey atmosphere of an Alpine Chalet.

OPEN 7 DAYS A WEEK

from 8:00 a.m. 'til 10:00 p.m.

To secure your table, please phone for reservation, 478-2131.

41-tf.

THANK YOU!

To my supporters I extend my thanks for your continued friendship. Your action at the polls on Thursday, October 21st, was most appreciated.

I think the four years ahead will be most exciting ones. It could quite well be that the focus of attention will swing to an even greater extent to Eastern Ontario. As the representative for Hastings I would like to assure every one in the riding that I will do my my utmost to see that all residents share beneficially in the development of our area of the province.

To every resident of Hastings, I point out my position has not changed. I pledge my support and the goodwill of my office as your member of the provincial parliament to work in your best interest. I ask only that you make me aware of any problems as they arise.

Sincerely

Clarke T. Rollins

Join the jet age

DIRECT DISTANCE DIALING

On November 14th, Direct Distance Dialing is coming to:

Arden, Bloomfield, Brighton, Coe Hill, Gilmour, Madoc, Marmora, Picton, Stirling, Thurlow, Tweed, Wellington.

You will be able to reach any one of millions of North American telephones in less than 20 seconds!

For complete information on how to dial your own station-to-station long distance calls . . . please consult the red "Direct Distance Dialing" booklet you received in the mail.

Bell Canada

NOTICE

STARTING MONDAY NOV. 1 MADOC CASH and CARRY LTD. WILL CLOSE EVERY DAY AT 5 O'CLOCK

REMEMBRANCE DAY SERVICE

AT THE CENOTAPH
MADOC

THURS., NOVEMBER 11th

10:45 a.m.
SERVICE — Padre J. H. Thompson
Under Auspices
Royal Canadian Legion, Br. 363, Madoc.

44-2

THIS WEEK'S SPECIAL
at
WEST'S MEN'S WEAR

Boys' Ski Jackets in Blue, Black & Red shades. Sizes 10 years to 16 years. These Jackets were Reg. priced at $7.95, $8.95 and $9.50.

CANADIAN-MADE

NOW ON SALE **$6.95** EACH

WEST'S MEN'S WEAR
MADOC, ONTARIO

WE STILL HAVE
A WIDE VARIETY OF
CHRISTMAS CARDS
MAKE YOUR SELECTION NOW

JOHNSTON'S Rexall PHARMACY
Phone 473-4112 Madoc, Ontario

FALL IS HERE

Don't let old man Winter catch you unprepared!

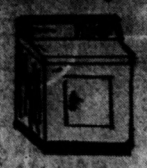

BUY THAT DRYER NOW!
SIMPLICITY AND MOFFAT DRYERS 189.98 AND UP.
TERMS AVAILABLE
CHOICE OF TWIN-TUB WASHERS
IMPELLER-TYPE OR ONE AND TWO SPEED AGITATOR TYPE
FROM 149.95 AND UP. TERMS.

WILSON'S
"THE STORE WITH A CHOICE"
43 DURHAM ST. PHONE 473-2368

BOARD OF EDUCATION HOLD REGULAR MEETING

A regular meeting of the Hastings County Board of Education was held in the Board Rooms, 208 Bridge St. East, Belleville, at 7:30 p.m., on Monday evening, October 25th, 1971, with all members present.

M. Waller — J. Follis — that the Minutes of the regular meeting of October 12th, 1971, be approved as presented. carried.

Mrs. J. Hutchison — E. Robinson — that the Board give earliest consideration to the provision of facilities, if necessary of a temporary nature, for retarded children in North Hastings for September, 1972, in or near the Village of Bancroft. carried.

Mrs. J. Hutchison announced that Mr. Donald McInroy of R.R. 2, Roslin, will replace Mr. T. Stovell on the Advisory Committee on Schools for Retarded Children. He has been transferred from this area.

J. Clarke — E. Fairman — that the accounts for September, as presented by Business Administrator K. Wormald, be approved. carried.

R. Weaver — Mrs. M. Graham — that the Liaison Committee consider meeting with the Board of the Hastings and Prince Edward Counties Health Unit to discuss the possibilities of improved Registered Nursing Services to Secondary Schools and the feasibility of providing Dental Hygienists in Hastings County, and that such a meeting be held at the earliest possible time. carried.

B. R. Collins — J. Forbes — that the Board support the Moira S.S. pilot project as outlined by appointing a second vice-principal effective January 1st, 1972; and that the situation be reviewed before the end of April, 1972. carried.

M. Waller — J. Forbes — that, on the basis of a discussion at the Advisory Vocational Committee meeting of September 20, 1971, purchases be made from various companies in the amount of $2,467. for items which were not the lowest in price, but which were deemed by them to be more acceptable than others offered. (re Tender 1-09 Pt. 1 - Electronics, Bayside S.S.) carried.

R. Weaver — E. Robinson — that, on the basis of a discussion at the Advisory Vocational Committee meeting of September 20, 1971, that purchases be made from various companies in the amount of $5,612.35 for items which were not the lowest in price, with respect to tender No. 1-09 Part 11 - Electronics, Bayside S.S., but which were deemed by them to be more acceptable than others offered. carried.

E. Fairman — J. Spry — that microscopes be purchased from Science Florealis Limited at the price of $2,049.60 rather than from Central Scientific at $1,752.00, based upon the comparison of the quality, performance and serviceability. carried.

M. Waller — J. Follis — with respect to Tender 1-31 - Business Machines, Bayside S.S., as recommended by the Advisory Vocational Committee, that purchases be made from: O'Connor Office Machines, $3,270.48; Gestetner Canada Ltd., $1,290.15; Ditto of Canada, $624.50; Three M Company, $331.66; Friden Division, $4,996.75; Monroe Division, $1,982.00; Oneil Stationery, 1,400.07; Olivetti Canada Ltd., $3,212.75.

This is the most suitable equipment, some of which is not the lowest in price. carried.

Mrs. J. Hutchison — E. Fairman — that the Board approve the Sketch Plans for the William R. Kirk School for trainable retarded children as prepared by E. A. Cromarty. carried.

M. Smith — J. Spry — that the Board meeting of November 8th, 1971, be held in Stirling. carried.

E. Fairman — R. Weaver — that the Administration staff investigate teh possible responsibility of this Board in relation to the regulation govering transportation of deaf and blind students and report back to the Board. carried.

E. Robinson — J. Follis — that the following items be considered in Committee of the Whole: Hirings, Terminations, Transfers of Non-Academic Personnel, July to September, 1971; Resignations, Appointments, Leaves of Absence, etc., of Teaching Staff, to September 30, 1971; School Sites; Building Committee meeting of October 12, 1971. carried.

M. Smith — R. Rowe — that the Board resolve into Committee of the Whole. carried.

M. Waller — J. Spry — that the report of Hirings, Terminations and Transfers of Non-Teaching Personnel from April to June, 1971, as presented by Supervisor S. Choma, and forming a part of the offical Minutes (pp. 283a - 283g) be approved carried.

N. McKibbon — R. Weaver — that the staff report re Resignations, Appointments, Leaves of Absence, etc. to September 30, 1971, as presented by Superintendent T. Morris, and forming a part of the official Minutes (pp. 283h - 283z and 283aa, 283bb) be approved. carried.

LANDOWNERS TO GET ASSISTANCE FOR TREE PLANTING

The Forestry and Land Use Board of the Lower Trent Region Conservation Authority has launched a Program to assist Private Land Owners to do something with the Areas that are not suitable for Agriculture.

The Program, which will apply to the 1972 Planting Season, provides a subsidy of $8. per thousand trees and will be limited to a maximum of 5,000 trees to any one Land Owner, in any given year. Trees cost approximately $10. per M., and it is the feeling if this Advisory Board that some of the cost should be borne by the Owner.

Any Land Owner wishing to apply for this assistance from the Lower Trent Region Conservation Authority, should write to the L.T.R. Conservation Authority, P.O. Box 402, Trenton Ontario, and an application form will be forwarded to you. If convenient, a phone call to 613-392-4527 will be sufficient.

REVIEW
CLASSIFIEDS
FOR QUICK RESULTS!

SHOP MADOC FIRST
HARDWARE — PLUMBING — HEATING
GIFTS — HOUSEWARES

MADOC PRO

KIDS Build for Fun - Models
From 69c to $3.95
CARS — PLANES — TRUCKS — TANKS
PAINT — 41 Colours at 20c each
GLUE at 20c
BRUSHES at 20c
Get One Model FREE
WITH PURCHASE OF FIVE

AN APPRECIATION

The Madoc Agricultural Society wishes to extend sincere thanks to those donating prizes, exhibitors, canvassers, those loaning equipment, those who gave their time, the Provincial Police Force, the Junior Farmers and all who co-operated in making Madoc Fair a success.

If any names were omitted from our Prize List, we sincerely regret it.

As we have received generous support in the past, we shall appreciate the same co-operation to make 1972 better than ever.

Francis Tobin, Secretary.
Raeburn Robinson, Treasurer.
Clarence Farrow, President.

Boosters Of Madoc Agricultural Society Who Kindly Donated Toward Prize List

350.00 Hastings County.

200.00 Madoc Village, Madoc Township.

50.00 Huntingdon Township.

25.00 Pigden Motor Sales, Sam Danford and Sons, Dr. C. Derry, Madoc Co-Operative Association, T. C. Barton, Toronto-Dominion Bank.

20.00 C. M. Derry Ltd., Armstrongs Garage, Madoc Dairy, Bill Taylor, White & White, Sager Bros., John Fleming Jr.

15.00 Lee Grills M.P., William J. Nayler, Kincaids I.G.A., Allen and Grant Ketcheson.

10.00 Thomas Burnside, Hagerman's Sport and Cycle, Madoc Legion, Embury Builders, Lough and Lyons Transport, Adams Body Shop, Don Delime, McFarland Construction Co., Bretts Garage, Mr. and Mrs. R. A. Woods, Kramps Service Station, Pigdens Plumbing and Heating, Johnston's Pharmacy, Toronto Star, Pro Hardware, Lloyd Price, Hydes Service Station, Jas. H. Sprackett and Sons, Canada Talc Co., Ken Adams, Canadian Tire, Frank Downey Insurance Agency, Belleville Livestock Sales, Tom E. Fox Imperial Oil, Roy Moorcroft, Minnie Moorcroft, Carl Fitzgerald, Russell Kavanagh, Allan Thompson, Mrs. Dorothy Empey, Carman Downey, Elmer Wood, Ken Holland, Mrs. Ken Smith.

8.00 Pigden's Radio and T.V., Devolins Grocery.

6.00 Ross Ladies Wear.

5.00 Shell Service Station, Stickwood's Dry Goods, West's Men's Wear, O'Riordan's Grocery, Percy E. Holland, Fred Moorcroft, C. B. Farrow, Wilson's Electric, Grant Brett Real Estate, Don's Taxi, Service, Bancroft Lumber Ltd., T. H. Rupert, Linsmore Upholstery, Gavin Adams, Madoc Lockers, Courtney's Barber Shop, North Hastings Review, MacKenzie Funeral Home, T. E. Hailstone, Keith Chambers, George Graham, Bruce Robinson, Gerald Reid, Jas. A. Miller, Don Wannamaker, Mr. and Mrs. Don Miller, Ogle Devolin, Frank Robinson, Duncan MacBeath, Queensboro W.I., Harts-Riggs W.I., Cooper-Remington W.I., Ivanhoe W.I., Eldorado-Bannockburn W.I., William Fitzgerald, Gordon Chapman, Chapman Bros., Mac Wilson, Harold Tokley, John Thompson, C. A. McMurray, R. A. Sager, Philo Harris, Harold Harris, Art McCann, D. Bailey and Son, Ivan Sine, Cecil Woods, Allan Pigden, Leonard Trotter, Carl Fleming, Dave Franks, Don Burnside, Nelson Evans, Allan Franks, Ron Devolin, E. F. Meraw, Ed Sexsmith, Max Burnside, Fred Sexsmith, Francis Tobin, Doug Wood, John McQuire, George Wood, Coveney's General Store.

4.00 Fred Bailey.

3.00 Leonard Graham, Claude Keene, Stewart's Barber Shop, James Kellar, Beryl Carman, Raeburn Robinson, George Allore, W. A. Forestell.

2.00 Stanley Franks, Devolin's Lunch Bar, Dr. R. Kurys, Ray's Sport Shop, Richard's Restaurant, W. F. Hart, Philip Rivers, C. Chambers, Francis Taylor, Durwood McCoy, Lorne Irwin, Rex Rollins, Fred Rollins, William Matthews, Gerald Graham, Christie Bailey, Ross Rollins, Gerald Barry, William Roushorn, Burrell Bateman, John Irwin, Ted Evans, Lorne Donly, George Palmer, Ed Robinson, Harry Gawley, Mrs. H. Shaw, Frank Palmer, Gerald Blackburn, Mrs. Glen Boyle, Mel Johnston, Ernest Holland, Harley Blackburn, Adam's Store.

1.00 Mac Wood, C. A. Martin, Morey Nickle, James Rollins, Cecil Blackburn, Cyril Shaw.

Merchandise: Earl Morgan (Bartaco Ltd.), Bench Vise, $25.00; Nickle's Jewellery, Silver Tray, $25.00; Eaton's of Canada, Silver Waiter, $18.50; Corby's Distillery, Feed, $15.00; Owen Weaver, Coins, $15.00; Simpson-Sears, Silver Dish, $12.00; Jack Hood Co., Books, $8.00; Bernard Hollinger, Mineral Feed, $7.50; Harry Kemp, 5 lb. Vitamin Mineral Premix, $4.95; Beamish Store, $4.50; Brenda's Beauty Boutique, Finger Wave and Shampoo, $2.75; Getha's Hair Dressing, Fingerwave and Shampoo, $2.75; Cournyea's Beauty Shop, Fingerwave and Shampoo, $2.75; Gladys Beauty Salon, Fingerwave and Shampoo, $2.75; Ted's Tack Shop, Blanket; Mr. and Mrs. Morley Smith, Trophy; Madoc Pro Hardware, Two Trophies.

JUST ARRIVED

1972 NEW LINES OF PANELING
BOLD NEW PASTEL SHADES, AND FLORAL DESIGNS. DROP IN AND HAVE A LOOK.
AT
MADOC CASH and CARRY
PHONE 473-2366 MADOC, ONTARIO

LOOKING BACK ...

50 YEARS AGO
November 3, 1921

Mr. Charles O'Hara yesterday celebrated his 89th birthday. He was born in Madoc on November 2nd, 1832, on the old homestead in the Township of Madoc. At that time the present village of Madoc was a forest, the only buildings being a grist mill, a saw-mill, an old red tavern, the Seymour Iron Smelting Works and a few boarding houses. When Mr. O'Hara was fourteen years of age he carried the mail on horseback between Madoc and Stirling, where he received the mail from Belleville. The Review congratulates Mr. O'Hara on reaching such a ripe old age and compliments him on his present condition of health.

Advice, a remedy refined,
Do'th bring, beyond a doubt,
The most relief unto the mind
Of him who gives it out.

A debate will be held at Hart's schoolhouse on Friday evening, November 11th, on the subject, "Resolved that the recent Great War has been productive of more good than harm." The leaders of the debate are Miss Blakely and Mr. Liddle. Mr. Robert Wood is offering a prize of $2.00 for the best speech, so an interesting discussion is expected. Everyone welcome.

"The Great Redeemer," a play of heart tugs and heart throbs at the Empire Theatre, Madoc, Tuesday and Wednesday, November 15 and 16. Under auspices of the Church of St. John the Baptist.

Birth — In Madoc Township on Sunday, October 16th, to Mr. and Mrs. Melvin D. King (nee Alma Fox), a daughter, Beulah Mae.

Eldorado — Mr. and Mrs. John Fitzgerald have returned from their honeymoon. All wish them much happiness in their new life.

25 YEARS AGO
October 17, 1946

Three persons were admitted to the Belleville General Hospital, one of them suffering from critical injuries, as a result of a motor-truck crash on Saturday evening at Foxboro. Injured are Calvin Tanner, 44, of R.R. 2, Madoc, his wife, Gladys, driver of the car, and son, Glen, age ten. A second son, William, aged 12 years, fortunately escaped injury.

Mr. Wilfrid Forestell, local potato grower, left at this office last week, not a few, but a bag weighing 75 pounds of large potatoes. The bag contained 71 potatoes, which averaged more than one pound each.

Mr. Lorne Blakely commenced work last week at Moira Lake, where he is building a dine and dance hall. The new building is located on the Belleville Road, on the Blakely property at Moira Lake and will have a 30 x 20' dance floor and the restaurant, which will contain a bar and tables, will be 30 x 30'. In addition, Mr. Blake intends erecting several cabins on the property.

On Tuesday and Wednesday of last week, Fay Rollins and Edeline McCoy of Cooper; Mrs. Harold Pigden and Mrs. Doug Pigden of Eldorado; Mrs. Arthur Holmes and Mrs. E. Holmes of Queensboro attended the Leaders' Training School at Stirling. The project for this season of 4-H Homemaking Clubs is "The Cereal Shelf."

At Queensboro on Saturday, October 12th, 1946, friends and relatives numbering about 50 gathered at the home of Mr. and Mrs. John Clarke in honour of their 25th anniversary in the form of a surprise party.

Deaths — William Herbert O'Flynn died suddenly on Saturday, October 12th, at his home in Toronto. He is the dear son of Norman J. and Mrs. Jessie M. O'Flynn.

Mrs. Turner died at her home in England on September 12th, 1946, after an illness of several months. She and her husband (who died in the war while a prisoner of the Japs) came to Madoc about 18 years ago, and their children were born here. There are left, George, Jean and Joan to mourn her loss.

15 YEARS AGO
October 18, 1956

A 40-foot brand new house trailer blocked traffic on Highway 62 for almost two hours on Friday, October 12th, when it toppled across the road. The driver of the tow truck was not injured. He was Arnold Saviant of Peterborough and he told the police that he was southbound up a slight grade when a fast moving truck came over the brow of the grade, forcing him to swing on to the shoulder. The trailer jackknifed and rolled over, blocking both traffic lanes.

Cooper-Remington 4-H Girls' Club elected their officers at the first meeting held on Friday evening, October 12th at the home of Mrs. George Graham. They were: President, Janet Reynolds; Vice-President, Jean Moorcroft; Secretary, Gloria Parks; Treasurer, Lea in't Veld; Press Reporter, Glenda Graham; Song Leader, Sonja in't Veld.

Harold Finch and Son of Campbellford exhibited the Grand Champion Sow and James Alexander of Hillier, the Grand Champion Boar at the Annual Club Show at the Hastings-Prince Edward Yorkshire Breeders' Association held at Madoc Fair. Fifty-one animals were exhibited by six breeders.

Birth — At Colchester County Hospital, Truro, N.S., to Helen (nee Lane), wife of Lieut. Ronald Mann, B. Sc., on October 9th, 1956, a daughter. One grand-daughter for Rev. and Mrs. J. F. Lane of Madoc.

Death — Mrs. Fred Frost passed away on Tuesday, September 25th, following an illness of nine months. She was first married to the late Percy Van Meer, who passed away many years ago, and then later married Fred Frost in Tonawanda, N.Y. Surviving, besides her husband, are three sons and two daughters.

Lifelong resident of the Madoc district, William Harrison Tennyson of Madoc died Thursday, October 5th, at the Belleville General Hospital, at the age of 81. His wife, the former Annie Wannamaker, predeceased him. One son and seven daughters survive.

ELDORADO

Mr. and Mrs. Ivan Sine attended the Annual Fall Smorgasbord Supper at the Burnbrae Presbyterian Church on Wednesday evening.

Master Steven Blackburn is a patient in the Belleville General Hospital.

Election Day was held Thursday on October 21st with the Progressive Conservatives taking the win in this riding.

Mrs. C. D. McCann spent Thursday with Mrs. Harley Blackkburn and family.

Miss Brenda Bateman has returned home from the hospital.

Mrs. Annie Evans went to Oshawa to spend some time with her daughter.

Mr. Bruce Sine spent the weekend with his parents Mr. and Mrs. Ivan Sine.

Mr. and Mrs. Melvin Johnson have returned home from their honeymoon to the West Coast.

Mrs. Art Yeomans of Cordova called on Mr. and Mrs. Wayne Blackburn on Saturday.

Mr. Dan Robinson has returned home from the hospital but Mrs. Robinson is still a patient.

Mr. and Mrs. Ken Hagerman of Burnbrae were Saturday evening visitors of Mr. and Mrs. Ivan Sine.

Mr. and Mrs. 'Bud' Johnson of Madoc were Sunday visitors of Mr. and Mrs. Melvin Johnson.

Mrs. C. D. McCann, Mr. and Mrs. Melvin Johnson were Sunday visitors of Mr. and Mrs. Harley Blackburn, Mark, Lori and Lynn.

TARGET TALK

The Madoc District Hunter's and Anglers Club held the thirteenth shoot of '71 on Sunday, October 24th. There were nineteen participants and the usual seven rounds were fired. The prize winners for the day were: Round 1, B. Herrington; Round 2, G. Donaldson; Round 3, J. Quinn. These three rounds were fired at the 100 yd. range. Round 4, L. Hicks, 50 yds.; Round 5, Dale Donaldson, 50 yds.; Round 6, J. Kot, 50 yds.; and Round 7, F. Donaldson, 50 yds. There was also an open sight off-hand sound fired and the winner of this event was M. Quinn Sr.

With the year drawing to a close, the accumulation of points is becoming all important. The trophy winners will be chosen from the best ten contests during the year. We have a few ties at present, and if they continue, a shoot-off will have to be called to determine a winner. Here then, are the points accumulated for the day:

Name	Class 1	Class 2	Class 3
F. Donaldson	19	20	30
G. Donaldson	17	20	30
J. Foley	17	20	29
B. Herrington	0	19	29
M. Quinn Sr.	18	20	28
J. Quinn	18	20	27
L. Hicks	12	20	25
R. Grass	18	20	25
B. Brady	14	20	26

The next shoot will be held on November 21st, beginning at 1:30 p.m. See you there!

CROWN CLEANERS
TWEED
COMPLETE
DRY CLEANING
SERVICE
FOR DAILY SERVICE
PHONE 478-2603

NOTICE

We are asking Business People and their Employees to respect our two hour parking zones; please do not park in these areas when you are at your place of business or employment.

Also with the winter months fast approaching we will need the co-operation of all Madoc Villagers in keeping streets clear of vehicles when snow removal or snowploughing is required.

This will be explained in more detail at a later date.

BOB KIRKWOOD, Councillor,
Village of Madoc,
Chairman of Streets.

INFANTS AND PRE-SCHOOL CHILDREN
IMMUNIZATION CLINIC
will take place as follows:
MADOC UNITED CHURCH
2nd Friday of each Month
NOVEMBER 12th, 1971
1:30 - 3:00 p.m.

Children between 3 months and 6 years of age will receive their Immunizations against Polio, Tetanus, Whooping Cough, Diphtheria, Red Measles and Small Pox.

C. R. Lenk, M.D., D.P.H., C.R.C.P. (C)
Medical Officer of Health
HASTINGS & PRINCE EDWARD COUNTIES HEALTH UNIT

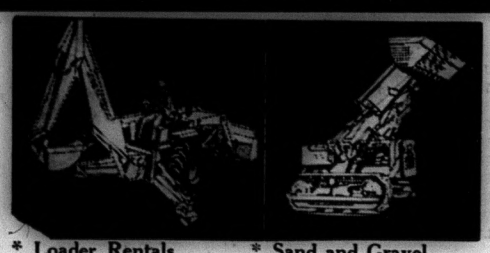
* Loader Rentals
* Backhoe Rentals
* Bulldozing
* Sand and Gravel
* Top Soil
* Fill
*Crushed Stone for Weeping - beds
CONTACT
Sam, Doug or Walter Danford
MADOC — ONTARIO

THANK YOU

I wish to thank the Milk Producers who supported me and worked on my behalf in the recent election.

I will continue to serve you in the dairy industry to the best of my ability.

ALLEN KETCHESON, O.M.M.B.

MADOC CURLING CLUB
invites
Old and New Members
to a
FUN NIGHT
in the MADOC ARENA
MONDAY, NOV. 15th
at 7:00 p.m.
Come and bring a friend.

MESSAGES FOR HUNTERS
BROADCAST DAILY AT
6:30 a.m. and 5:05 p.m.
on
CJBQ-RADIO-800
and
CJBQ-FM-97.1
Messages for Hunters are broadcast FREE - simply call 968-5555 between 9:00 a.m. and 5:00 p.m. daily; on Saturday from 9:00 a.m. to 12:00 noon.

IN OUR SHOWROOM!
Polaris TX 335
In terms of style and performance, the '72 Polaris TX 335 renders obsolete everything that ever came before it. The same features which have given Polaris unprecedented and total dominance of snowmobile racing are here for you to enjoy: a 335cc free-air Polaris Star engine with solid state ignition. Exclusive Polaris Torque-O-Matic drive; Polaris hydraulic disc brakes. And, of course, chrome skis and shocks, super-thick wedge seat, 15" steel-cleated track, tachometer and speedometer. See this one today!

Polaris
QUALITY SNOWMOBILES
ALFRED "TED" BONTER
SALES & SERVICE
Phone 472-2633 Marmora, Ontario

MADOC BAPTIST CHURCH MISSION CIRCLE

The October meeting of the Mission Circle of the Madoc Baptist Church was held at the home of Mrs. J. H. Rauws.

In the absence of Mrs. Vaughan, the Vice-President, Mrs. George Moorcroft conducted the meeting. She read three poems on Thanksgiving: (1) Let There Be Peace on Earth and Let It Begin With Me; (2) Pause for Prayer; (3) God's Plan. Hymn, "We Gather Together", was sung and Mrs. Moorcroft led in prayer.

Mrs. George Wood sang a solo "Just Suppose".

The minutes of the last meeting were read and approved. Mrs. Gates read a letter from the Sudan Interior Mission, thanking the ladies for the gift of money given to Miss Watson, to be used toward the outfit for going back to Africa.

Offering was taken and Roll Call was answered with a verse of scripture pertaining to Thanksgiving.

Mrs. Moorcroft then turned the meeting over to Mrs. Rauws, Group Leader. Scripture was read from Luke 22, 7-30. The members noted that the Lord gave thanks for the bread which meant his own suffering.

Mrs. Ray read an article on Thanksgiving. Each member then read a verse of Scripture, giving occasions for thanksgiving in the Bible. These were the experiences of Noah, Abraham, Jacob, Joseph, Moses, Joshua, David, Solomon, Daniel, and others. The following questions were asked and replied to: Do we all have to give thanks? Reply: (a verse) "Ye that fear the Lord, praise Him and all ye seed of Jacob". How are we to praise Him? Answer: Ps. 138, "I will praise Thee with my whole heart. I will sing praise unto Thee." He is worthy of our praise. How often? "Every day will I bless Thee. I will praise thy name forever and forever". We should thank God always for our Saviour.

Mrs. Boudreau read a Thanksgiving piece, Psalm 100. Hymn, "We plough the fields and scatter the good seed on the land", was sung. Mrs. Rauws closed with prayer.

A social time was enjoyed. Mrs. Wood gave thanks for the ensuing lunch.

CHURCHES

THE ANGLICAN CHURCH OF CANADA

SUNDAY, NOVEMBER 7, 1971
TRINITY XXII

St. John the Baptist, Madoc —
11:00 a.m. — Morning Prayer, Church School and Nursery.

St. Bartholomew, Bannockburn —
9:30 a.m. — Morning Prayer.

St. Oswald's, Millbridge —
2:30 p.m. — Evening Prayer.

Sermon Subject —
"What makes a Saint"

MONDAY, NOVEMBER 8th —
Bible Study in the Rectory - 8 p.m.

A warm welcome awaits everyone. Especially to new families and visitors.

Rev. J. H. Thompson, Rector.

THE UNITED CHURCH OF CANADA

"A People Place"

TRINITY, MADOC
9:45 a.m. — Sunday School.
11:00 a.m. — Church Service.

BETHESDA, WHITE LAKE
9:30 a.m. — Church Service.
10:45 a.m. — Sunday School.

SUNDAY, NOVEMBER 7, 1971
"Peace"

Visitors and new families welcome.

Rev. Douglas Heard, B.A., B.D., Minister.

WESLEYAN and FREE METHODIST CHURCHES

WESLEYAN CHURCH, Elgin St.
SUNDAY, NOVEMBER 7, 1971
10:00 a.m. — Sunday School.
11:00 a.m. — Morning Worship.
7:30 p.m. — Evening Worship.
(Free Methodist Church)
8:00 p.m., Wednesday — Prayer Service.
7 to 9 p.m., Thursday — Prayer for the sick.

Pastor, William Quick.

THE PENTECOSTAL ASSEMBLIES OF CANADA

SUNDAY, NOVEMBER 7, 1971

MADOC —
9:45 a.m. — Worship Service
10:45 a.m. — Sunday School

BANNOCKBURN —
10:00 a.m. — Sunday School
11:00 a.m. — Worship Service
7:30 p.m. — Evangelistic Service

Information for other services, Contact Pastor Rev. D. McEwen, Phone 473-2696

MADOC BAPTIST CHURCH

MADOC TOWN HALL
Pastor: Rev. F. E. Vaughan
SUNDAY, NOVEMBER 7, 1971
10:00 a.m. — Bible School
(Classes for all ages)
11:00 a.m. — Morning Worship
7:30 p.m. — Evening Gospel Service
Wednesday, 8:00 p.m. — Bible Study and Prayer Meeting

THE PRESBYTERIAN CHURCH IN CANADA

The Rev. E. R. Hawkes, B.A., B. Th., Minister.

ST. PETER'S, MADOC
SUNDAY, NOVEMBER 7, 1971
9:45 a.m. — Sunday School.
11:00 a.m. — Worship.
7:45 p.m. — Junior and Senior Young People.

STANDARD CHURCH

SUNDAY, NOVEMBER 7, 1971

MADOC —
1:30 p.m. — Sunday School
2:30 p.m. — Worship Service
7:30 p.m. — Prayer Wednesday

IVANHOE —
9:30 a.m. — Sunday School
11:00 a.m. — Morning Worship
7:45 p.m. — Evening Service
8:00 p.m. — Thursday Prayer

Come worship with us.

Pastor Rev. Fred Clow. Phone, 473-2853.

PROFESSIONAL CARDS

DELORO NURSING HOME
DELORO, ONTARIO
Government Licensed
EXPERIENCED STAFF
MIKE HORVATH, Adm.

PHILIP RIVERS
Licensed Auctioneer for Hastings County.
Terms Moderate.
Phone 473-2926 Madoc, Ont.

MEYERS TRANSPORT LIMITED
Freight and Express Service
Toronto 742-0717 Peterborough 745-1002
Furniture Moving and Storage a Specialty
Agents Allied Van Lines Ltd.
For quotations, please call collect to Campbellford, 653-2250

MADOC LODGE I.O.O.F. NO. 179

Meets in Oddfellow's Hall first and third Wednesday of each month at 8:00 p.m.
Visiting Brethren Welcome.
Carl Adams, N.G. — Thos. Ross, R.S.

MADOC LOYAL ORANGE ASSOCIATION

L.O.L. No. 160
Meets second Thursday of the Month
Worshipful Master - Joseph Ash
Rec. Sec. - Chris Adams

L.O.B.A. 1193
Meets third Thursday of the Month
Worthy Mistress - Pearl Lyons
Rec. Sec. - Doris Francis
All visiting brothers and sisters welcome.

AUCTIONEER
Harry A. E. Hobbs
CAMPBELLFORD
LICENSED AUCTIONEER
PHONE AREA CODE 705
653-1027, COLLECT

CLUBS AND ORGANIZATIONS
Want a Special Coach for that Meeting, Game, Entertainment or any event?
PHONE
FRANKLIN COACH LINES
Madoc 473-4115
Marmora 472-2614

G. SPENCE WONNACOTT OPTOMETRIST
217 Pinnacle St. Belleville
Phone 968-6136
HOURS: 9:00 - 12:00 a.m.
1:30 - 5:30 p.m. — Monday, Thursday and Friday.

QUEENSBORO BOARDING HOME
All ages.
MR. J. H. RAUWS, Ps. R.N., R.N.A.
Also Home Nursing.
QUEENSBORO, ONTARIO.
Phone 473-2224.
38-tf

CROOKSTON 4-H HOMEMAKING CLUB

On Saturday, October 23rd, 1971, the sixth meeting of the Crookston 4-H Homemaking Club was held at the home of Mrs. Donald Blackburn.

The Roll Call was to tell whether each girl had all her notes, pictures and accessories up to date.

Debbie Adams read the minutes of the last meeting.

The Discussion and Demonstration was on completing accessories such as: cushion, chair pad and cushion if they were making these items, and also to finish desk pad, lampshade, and waste basket. The members did not have to make all of these. There were six items required to be made and if they wanted to make the others they could do so on their own.

The girls worked on their items for group work.

The next meeting will be held on October 30, 1971 at the home of Mrs. Donald Blackburn.

OFFICERS ELECTED AT U.C.W. REGIONAL RALLY

The Hastings Centre Regional Rally of U.C.W. was held in Tweed United Church on October 13, 1971. The theme of the rally was — Programming — "What will we do in "72?"

The regional vice-president, Mrs. Jack Bush welcomed the ladies and opened the meeting with an inspirational poem and all sang Hymn 280.

Mrs. Porritt of Tweed U.C.W. gave the ladies a very warm welcome to the Tweed United Church and expressed the wish for a very successful rally .

Mrs. Bush conducted the business which included a letter of appreciation from Mrs. Snow in Angola. She was expressing thanks on behalf of the people for the large bale of allocation articles sent following the 1970 rally.

Marmora U.C.W. extended an invitation to entertain the 1974 rally as part of the 100th Anniversary of their church (and was accepted). Springbrook U.C.W. invited the ladies to attend the 1972 rally in their church, and was also accepted.

The report of the nominations committee was given as follows: Past Vice-President - Mrs. Jack Bush, Frankford; Regional Vice-President - Mrs. Max Burnside, Madoc; 1st Regional Vice-President - Miss Grace Warren, Marmora; Secretary-Treasurer - Mrs. Rex Rollins, Madoc; Nominating Committee — Mrs. Hodgins, Mrs. Holden, Mrs. Meiklejohn.

Mrs. Bush paid tribute to the nominating committee and asked the new officers-elect to stand as she introduced them. Regrets were expressed for Mrs. Burnside who was unable to attend. This concluded the business.

Mrs. T. W. Spear brought greetings from the Presbyterial and introduced all of the Presbyterial officers present — Miss Sexsmith, overseas relief officer; Mrs. Williams, corresponding secretary; and Miss Adams, concerning Stewardship workshops. Mrs. Spear closed with a poem with the thought "Someoone needs us and needs what we can give."

The roll call was answered by approximately 100 and each local presented a layette or money to be used for blankets. Flinton U.C.W. received and dedicated the layette articles plus enough money for 58 blankets to be used at a mission hospital.

Mrs. Huyck and Mrs. Kells introduced us to many new and interesting books, music and cassettes in their literature report.

Mrs. Cox of Bethel U.C.W. led in a singsong which included many African songs as Mrs. Jack Bush and Mrs. Don Williams prepared to lead the ladies on a "Programming Safari to Africa." Following their introduction to the new study book, the ladies were divided into buzz groups, where they learned new methods to study and present "Africa" in their own locals. Miss Adams concluded the safari with a very entertaining imaginary lion hunt.

The vice-president invited everyone to the dining hall where Mrs. Spear gave an African grace and all enjoyed a lovely dinner prepared by the Tweed U.C.W.

Mrs. Peters of Marmora led the ladies' afternoon session in a hymn sing, which was followed by a very inspirational worship service conducted by Thomasburg U.C.W. under the leadership of Mrs. Bob Sararas and her assistants.

The afternoon's presentation of "Women's Lib — Are you fer it or agin it?" smurred everyone's interest as Queensboro U.C.W. staged a demonstration down the aisle, followed by a skit. Questions concerning the skit were discussed with good group participation.

Everyone joined in a prayer of courtesy and thanks was expressed to Tweed U.C.W.

Mrs. Bush was thanked for her excellent leadership during the past two years and the rally was closed with hymn 388 followed by prayer.

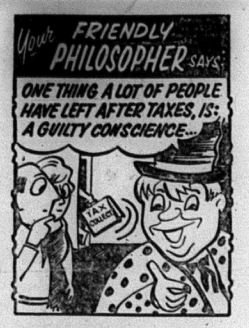

MILLER'S BP
SERVICE STATION and RESTAURANT
HIGHWAY No. 62—MADOC, ONT.
PHONE 473-4230

ANNUAL CHRISTMAS BAZAAR
TEA and HOME BAKE SALE
in
ANGLICAN PARISH HALL
SATURDAY, NOVEMBER 6th
From 2:00 p.m. to 5:00 p.m.

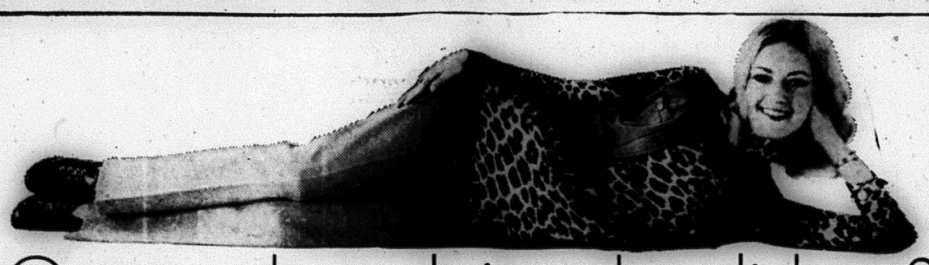

Guess who's doing the dishes?

For years, doing the dishes has been one of life's necessary evils.

But now, because of automatic electric dishwashers, more and more people are finding out it's an *unnecessary* evil.

Consider some of the things an automatic electric dishwasher can save wives from. Things like: the dreary routine of washing and drying pots and dishes day after day; the worry of dishpan hands, the after-party aftermath; and the hours spent doing dishes that could be spent in a hundred happier ways.

Consider this, too. A lot of dirty dishes come with the joys of Christmas. So what could make a more timely gift than an automatic electric dishwasher?

See your appliance dealer soon about the new automatic electric dishwashers. They're not called The Wifesavers for nothing, you know.

The wifesavers

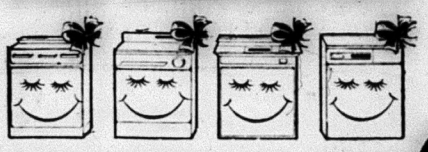

your hydro

Education Week

(Continued from Page 1)

at least two members from each community to the next meeting.

These members will be chosen from home and school groups, P.T.A. associations, cub and scout leaders, etc., as well as ministers, doctors and teachers.

Persons were named from each community who might be approached as a prospective committee member. Mrs. Breen O Connor and Rev. John Peters were recommended for the Marmora area; Rev. Munro and Laird Morton for Tweed; and Mrs. Heather Kirkwood and an, as yet, unnamed person were suggested for Madoc. These people will be contacted before the next meeting.

It was decided to hold the next meeting on Monday, November 15th. at four o'clock at C.H.S.S., the most central location. Plans and suggestions brought up at this first meeting will be reviewed and discussed to a greater extent at the upcoming meeting, when a larger attendance is anticipated.

KELLER'S BRIDGE

Mr. and Mrs. Leonard Sandford, Pickering, visited Mrs. Isobelle MacBurnie and Glen this past weekend.

Weekend visitors at the home of Mr. and Mrs. Roy Wood were Mr. and Mrs. Dwight Swart of St. Catherines and Miss Luanne McCoy of Belleville.

Mr. and Mrs. Earl Derry and family, Belleville, were Sunday guests of their parents Mr. and Mrs. Richard Derry. Callers at the same home were Mr. and Mrs. Jud Derry, Mrs. Olga Donald, Belleville, and Mr. and Mrs. Gunter of Trenton.

Mrs. Harold Chambers and Mrs. Roy Wood attended the funeral of their uncle Mr. Herb Jones in Peterboro on Monday.

Mr. and Mrs. Cecil Boyle had their family home for the weekend: Mr. and Mrs. Ken Boyle, Barrie; Mr. and Mrs. Kelvin Boyle, Brampton, also Mr. and Mrs. Parkhill of Barrie. Mr. and Mrs. Wayne McCoy and Mrs. Harry McCoy called on Sunday.

Mr. Ron Hurley of Collendar called on his parents enroute to the hunting camp.

Mrs. Blanche Sandford and Mrs. Doug Smith are visiting in Peterboro this week, guests of Miss Joyce Sandford.

Sympathy of this community is extended to Mr. and Mrs. Angus MacKenzie and family in the death of Richard.

OBITUARY

RICHARD ANGUS "DICK" MACKENZIE

In failing health for the past two and a half years, Richard Angus "Dick" MacKenzie of Madoc, died Saturday, October 30, 1971 in Ottawa. He was in his 23rd year.

Son of Beth and Angus MacKenzie of Madoc, he was born in Toronto and had lived in Madoc for the past 19 years.

A graduate of Centre Hastings Secondary School, he was former president of the Students' Council and when health permitted was active in sports. He had studied at Queen's University and was attending Carleton University in Ottawa at the time of his death. He was an adherent of St. Peter's Presbyterian Church in Madoc.

Aside from his parents, he is survived by a sister Mary Edith MacKenzie, a brother Robert and his two grandmothers Mrs. R. Waller of Winnipeg and Mrs. D. MacKenzie of Oakville.

The funeral was held on Tuesday afternoon, November 2nd with service conducted in the Funeral Home of his parents by Rev. E. R. Hawken and Rev. J. H. Thompson.

Bearers were:- Charles Derry, Rev. J. H. Thompson, William Lahey, Douglas Pogue, Thomas Burnside (Jr.), Douglas Parks, Ronald Reid and Larry Griffin.

Interment took place in White Lake Cemetery.

DEATH NOTICE

FRANCIS, Louis Patrick — Of Madoc, on Sunday, October 17, 1971, at Kingston General Hospital. Dear son of the late Mr. and Mrs. Alex Francis. Dear brother of Walter of Syracuse, Thomas of Syracuse, Helen (Mrs. Frank Tashak) of Port Credit, Madeline (Mrs. M. Whiteman) of St. Catherines, Mrs. Nancy Juby of Tweed, in his 52nd year.

Rested at the Cassidy Funeral Home, Tweed. Funeral Mass was held on Wednesday, October 20th at 10 a.m. in Sacred Heart Church, Madoc.

Interment was in Sacred Heart Cemetery.

New Grants Announced For Orchard Removal

The Hon. Wm. A. Stewart, Minister, Ontario Department of Agriculture and Food, has announced a new program for the removal of trees in old orchards. Speaking at the official opening of new apple storage and packing facilities for the Quinte Fruit Growers Ltd. near Trenton, Mr. Stewart stated that the new program has been added to Section A of the Capital Grants Program for Ontario farmers. It replaces the existing assistance for removal of old orchards.

Under the new program, grants will be made at the following rate: orchards of under 50 trees per acre - $3.00 a tree, orchards of over 50 trees per acre - $1.50 per tree. The trees may be removed by any method acceptable to the owner.

"Any commercial farmer or grower in Ontario can obtain up to $1,000 for the purpose," said Mr. Stewart, "but he must stay within the maximum limits of the main Capital Grants Program. Changing markets, and the need for the fruit industry to change with these markets, make this program necessary for the removal of varieties and trees that are no longer profitable or viable."

Mr. Stewart advised that all applications for assistance under the new programs should be made through county agricultural offices. Fruit and vegetable specialists in each local agricultural office will be available for any advice and management assistance required under the Orchard Removal Program.

Need a RUBBER STAMP? Contact The NORTH HASTINGS REVIEW Phone 473-4194.

ELDORADO

A rousing chivari took place on last Thursday evening in honour of Mr. and Mrs. Melvin Johnson who were recently married.

A successful auction sale was held on Thursday last at the farm of Mr. and Mrs. Burrell Bateman.

The spooks and goblins prowled around last Saturday evening in the area.

Mr. and Mrs. Clayton McCann of Peterborough were Saturday dinner guests of Mrs. C. D. McCann.

A farewell supper was held Saturday evening in the Madoc Township Hall in honour of Mr. and Mrs. Bruce Andrews (nee Kathy Lake) and family who are moving to Newfoundland. About fifty relatives attended the supper.

Mr. and Mrs. John McCann and family of Madoc were Sunday evening guests of Mr. and Mrs. Melvin Johnson.

Mrs. C. D. McCann, Mrs. Alex Hamilton and Mrs. Ewart Lake called on Mr. and Mrs. Ross Wilson of Thomasburg on Monday.

Mr. and Mrs. Keller and Mr. and Mrs. Mumby of Moira called on Mr. and Mrs. Roy Holgate on the weekend.

Mr. IGA's Own Brands are your best buy!

The IGA label is your sign of a good buy for two very important reasons. First, it's lower priced because there's no cost for national advertising. Also, you are assured of top quality everytime. IGA products are subject to strict quality control by an idependent testing laboratory. Price and quality add up to "good value" when you shop Mr. IGA.

"IGA SPECIAL"
ALL PURPOSE IGA Flour 10-LB. BAG 79¢

(FROM CONCENTRATE) PURE IGA APPLE JUICE 4 48-OZ. TINS $1
RASPBERRY OR STRAWBERRY IGA JAMS WITH PECTIN 24-OZ. JAR 49¢
IGA TOMATO KETCHUP 11-OZ. BTL. 19¢
IGA SWEET MIXED PICKLES 15-OZ. JAR 27¢

CHECK-A-UNIT PRICING
Check-a-unit Pricing saves you the trouble of figuring out which size product is the best buy. IGA's Check - a - Unit gives you instant comparisons. The Check-a-Unit Pricing ticket shows you the cost per ounce, pound, quart, etc. This is just one more service that shows at IGA we really care.

IGA INSTANT COFFEE 10-OZ. JAR $1.19
IGA STARBRITE LIQUID BLEACH 128-OZ. PLASTIC BTL. 59¢
IGA PINK LOTION LIQUID DETERGENT 32-OZ. PLASTIC BTL. 43¢
IGA BLUE POWDERED DETERGENT 5-LB. POLY BAG 99¢

"IGA SPECIAL"
IGA (ASSORTED COLORS) Toilet Tissue (2 PLY) 4-ROLL PKG. 59¢

"BAKERY SPECIALS"
TOASTMASTER OATMEAL, MOLASSES OR CHERRY JUMBO COOKIES 2 PKGS. OF 12 69¢
FAMILY SIZE IGA APPLE PIE 24-OZ. SIZE EACH 39¢
DEMPSTER'S (MFG. 4c OFF LABEL) ONION ROLLS PKG. OF 8 39¢
WESTON'S PLAIN OR SALTED SODA CRACKERS OR SALTINES 16-OZ. PKG. 39¢
IGA PLAIN, RIPPLE OR SALT & VINEGAR FLAVORED POTATO CHIPS 7-OZ. PKG. 39¢
BASSETT'S LICORICE ALLSORTS 15-OZ. CELLO. BAG 49¢

"IGA SPECIAL"
IGA DOG HOUSE Dog Food OR FISH Cat Food 15-OZ. TIN 9¢

IGA (ASSORTED FLAVORS) Fruit Drinks 48-OZ. TIN 27¢
IGA CHOICE Tomatoes 19-OZ. TIN 23¢
IGA Soups TOMATO or VEGETABLE 10-OZ. TIN 10¢
IGA PARCHMENT Margarine 1-LB. PKG. 23¢

FOOD PRICES EFFECTIVE WED., THRU SAT., NOV. 3, 4, 5, 6
WE RESERVE THE RIGHT TO LIMIT QUANTITIES

Fresh! PORK ROASTS
SHOULDER PORTION 39¢ LB.
BUTT PORTION 49¢ LB.
LEAN BUTT PORK CHOPS LB. 59¢
IGA'S OWN TABLERITE COOKED MEATS 4 6-OZ. VAC PAKS $1
MAC 'N CHEESE, CHICKEN, LOAF PICKLE & PIMENTO, BOLOGNA OR DUTCH LOAF
IGA'S OWN TABLERITE WIENERS VAC PACK 2 LBS $1
IGA'S OWN TABLERITE SAUSAGE SKINLESS PURE PORK 2 1-LB. CTNS. $1
FRESHLY MINCED BEEF LB 59¢
MEATY SIDE SPARE RIBS LB. 59¢

IGA
Supplied by THE OSHAWA GROUP LIMITED supply depot for progressive independents

"DAIRY SPECIALS"
IGA MILD OR NIPPY CHEESE SLICES 8-OZ. PKG. 39¢
BLENDRITE IGA PURE LARD 1-LB. PKG. 21¢

"HEALTH & BEAUTY AID SPECIALS"
IGA ASSORTED SCENTS BATH OILS 32-OZ. BTL. 59¢
DRY, NORMAL OR EGG IGA SHAMPOOS OR CREME RINSE 32-OZ. BTL. 59¢
IGA 12" WIDTH ALUMINUM FOIL 25 FT. ROLL 29¢

"FROZEN FOOD SPECIALS"
SUNNY BRAND ORANGE DRINK 12-OZ. TIN 29¢
McCAIN FANCY CRINKLE CUT FRENCH FRIES 2-LB. BAG 49¢
BOOTH'S OCEAN PERCH FILLETS 1-LB. PKG. 45¢
DOWNEYFLAKE WAFFLES 8-OZ. PKG. 33¢

CABANA BANANAS A TROPICAL TREAT 11¢ LB.
PRODUCE OF U.S.A. No. 1 GRADE FIRM RED SLICERS TOMATOES LB. 25¢
PRODUCE OF REPUBLIC OF S. AFRICA S.A. VALENCIA ORANGES DOZ. SIZE 112 69¢
CRISP PLUMP CALIFORNIA RED EMPEROR GRAPES PRODUCE OF U.S.A. 3 LBS. 99¢
LOCAL GROWN LARGE FIRM HEADS ONTARIO No. 1 GRADE CABBAGE 2 FOR 29¢
LOCAL GROWN ONTARIO No. 1 GRADE SMALL ONIONS 5-LB. BAG 29¢

C.F.L. Football Players Pictures
Mr. IGA offers exciting full color C.F.L. FOOTBALL players pictures. A different set of 14 Pictures each week at only 10c per set. This week set No. 13 Sets 1-12 still available. If you don't have your photo album, be sure to get one this week . . . no charge with a $3.00 purchase.

CHECK-A-UNIT PRICING | COURTEOUS SERVICE | WEEKLY SPECIALS | DELIVERY SERVICE (AVAILABLE AT MOST IGA STORES ON STORE SHOPPED ORDERS)
at IGA we really care!

KINCAID BROS. IGA

Mrs. I. Northey Oct

NORTH HASTINGS REVIEW

The VOICE of MADOC and CENTRE HASTINGS

$5.00 PER YEAR, U.S. $6.00 Second Class Mail Registration Number - 1016 MADOC, HASTINGS COUNTY, ONTARIO NOVEMBER 10, 1971 Number 45 Established April 6, 1877

Arena Schedule Drawn Up

The ice schedule for the Madoc Arena has been drawn up by the Recreation Committee.

Although there are activities scheduled for every day of the week, there is still some ice time available. But these open hours are gradually disappearing, so it is a good idea to make arrangements as soon as possible to avoid disappointment.

Ice rental rates are: Out of Town — $12.00 per hour for open time or $10.00 per hour if taken for the season. Those renting for the season must pay one week in advance and must obtain at least three names of contact people and their phone numbers. Local Madoc Village — $10.00 per hour for open time; or $8.00 per hour for the season, which must be paid one week in advance.

All must keep within the specified time. If no activity follows, renters continuing to use the ice must pay for the extra time, even if they had a late start on their regular scheduled time. Any damages to the premises will have to be paid for before the next ice time.

Public Health Nursing Activities

Dr. C. R. Lenk, Medical Officer of Health, of the Hastings and Prince Edward Counties Health Unit, this week submitted a list of the activities of the Division of Public Health Nursing for September 1971; as follows:-

Home Visiting:- 1,558 visits were made to 848 families; 163 office visits, 140 families; 55 infants visited under 2 weeks; 87 infants visited 2 weeks to 1 month; 221 other infants 1 month to 1 year; 211 preschool children visited; 305 school children visited; 119 Family Planning; 20 Home Care; 141 Adults; 36 Aged; 10 Cancer patients; 1 Diabetic.

Prenatal:- 41 mothers visited prenatally; 185 mothers visited post partum; 19 prenatal classes held with an attendance of 243 Mothers and 19 Fathers.

Tuberculosis:- 26 cases and contacts visited; 2 chest clinics held - attendance of 44.

Mental Health:- 18 homes visited re cases assessed at Mental Health Clinic; 32 visits re after care programme Mental Health.

Orthopaedic:- 23 Orthopaedic cases were visited in the home.

Hospital Visiting:- 93 mothers were visited while still in hospital.

Acute Communicable:- 9 visits re acute communicable, 24 visits non communicable.

Unclassified Visits:- 22 not taken under care; 168 not home or not found; 51 organization and promotion of work; 5 errands and special activities.

Nursing Homes:- 10 Homes received their regular nursing home inspection; 1 Home received special home inspection.

Elementary and High Schools:- 17 Preschool registrations; 6 Complete Physicals - Bancroft; 1 Rapid Classroom Inspection; 8 Health Inspections; 947 Other Inspections; 1,335 Vision Tests; 39 Hearing Tests - 1 special testing; 14 Group Conferences with teachers (Elementary); 7 Group Conferences with teachers (Secondary); 38 Teacher-nurse Conferences; 346 Other conferences with Teachers (Elementary); 54 Other conferences with Teachers (Secondary); 4 Conferences with Family Doctors; 258 Conferences with Secondary School Students; 9 Conferences with Guidance; 239 Conferences with School Principals; 6 Conferences with Speech Therapist; 2 Conferences with School Psychologist.

Immunization and Child Health Conferences:- 22 Child Health Conferences, Attendance - 414; Total Innoculations - 338; Total Vaccinations - 60; Infants seen by Public Health Nurse - 96; Preschoolers seen by Public Health Nurse - 117.

Meetings:- 54 meetings attended; 2 meetings addressed.

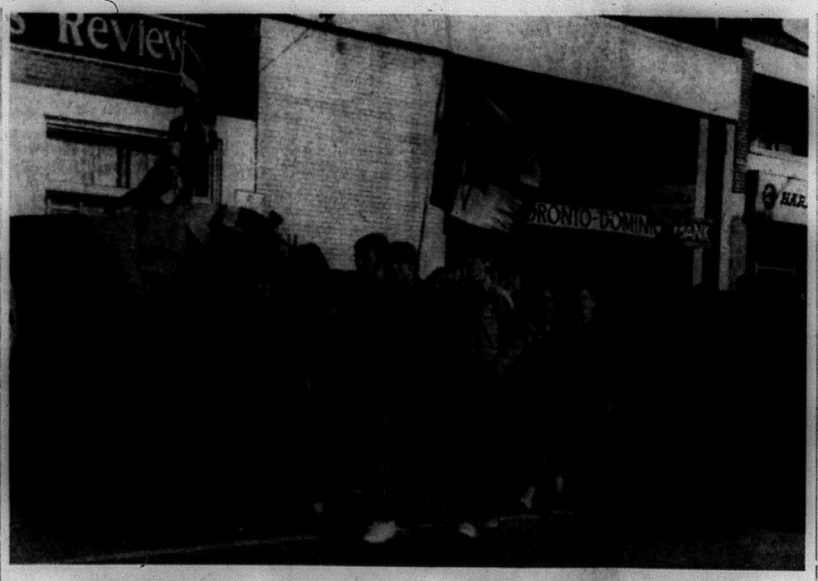

STUDENTS PROTEST AMCHITKA BLAST

The fact that last Thursday morning was frosty with chilling winds did not change their minds as more than 600 students of C.H.S.S. staged a walk-out protesting U.S. plans to detonate an underground nuclear blast on Amchitka Island. (which was carried out last Saturday, despite similar demonstrations across the nation). The students, waving placards and chanting slogans, marched on every street in the Village. The parade was led by about six youths supporting a gigantic flag, as shown in the picture above. To further stress their feelings, more than half of the school's population each paid 10 cents to have their names signed to a telegram to U.S. President Richard Nixon objecting to the test.

MOIRA RIVER CONSERVATION AUTHORITY HOLDS MEETING

A meeting of the Information and Education Advisory Board was held at 152 Dufferin Avenue, Belleville, on October 26, 1971.

Members present were: Mrs., R. Jeffrey, Board Chairman; H. Varty, Board Vice-Chairman; H. R. Frink, H. Walter and R. Peacock.

Also present were: L. McLaren, Authority Vice-Chairman; The Resources Manager and the Secretary-Treasurer.

Peacock — Frink — that, the minutes of a meeting held on April 27, 1971 be adopted as read. carried.

Arrangements for the 1972 sugar bush project were discussed. It was decided that the Resources Manager would contact Charles Irvine regarding the use of his bush and Rebekah Lodge 139 regarding catering before making arrangements for more accomodation for the 1972 pancake festival.

In the absence of W. Brooks, H. R. Frink and Mrs. Jeffrey gave short reports on conservation school activities. Twenty-one schools and more than 1200 pupils participated in the fall school program at the Vanderwater Conservation Area. Several other schools including the William R. Kirk School visited the O'Hara Mill. A successful workshop for teahers was held at the Vanderwater Area in preparation for the winter outdoor conservation school program.

Mrs. Jeffrey discussed the possibility of sponsoring a pollution picture contest in co-operation with the Pollution Control Advisory Board.

Varty — McLaren — that, the following Committee, with Mrs. R. Jeffrey as alternate member, be responsible for making arrangements with schools and judging entries for the Sportsmen's Show awards, - H. Walter (Chairman), W. Brooks, H. R. Frink, J. Spry and J. Wuite. carried.

The Secretary-Treasurer reported an unexpended balance of $850.00 in the 1971 Information and Education budget.

Varty — Walter — that, $100.00 of the 1971 budget be spent to pay one half the cost of an outdoor education film that is being puchased by Mr. Brooks. carried.

The remainder of the 1971 unexpended budget will be used to publish a Vanderwater Conservation Area brochure and provide litter bags that will be distributed with 1972 licence plates sold by the Belleville licence issuer.

Peacock — Frink — that, this Board recommend to the 1972 Information and Education Advisory Board the initiation of a newspaper publicity program on the importance of each individuals personal responsibility for pollution control. carried.

It was decided that all available information be obtained from Western Canadian Provinces concerning their highway litter control programs. The information obtained will be used to prepare a resolution to be presented to the 1972 Conservation Authorities Conference recommending a similar highway anti-litter program for Ontario. carried.

The meeting adjourned at 9:30 p.m.

EVIDENCE OF MILD FALL

Mr. William Embury of Gunter brought into this office last Thursday morning a handful of wild red raspberries, a yellow dandelion and a daisy which he picked near his home. That morning being quite frosty, the fresh vegetation is sound evidence that we have had an unusually mild fall this year.

Mrs. Joseph Foley of Madoc Township reports having picked three quarts of fresh raspberries from the tame patch at her home just two weeks ago.

Consultant To Attend Meeting Here

Chairman of the Madoc Recreation Committee, Mr. Terry Pigden, received a letter last week from Mr. Donald W. Maddocks, Consultant of the Youth and Recreation Branch of the Ontario Department of Education confirming that he will be attending the next meeting of the Recreation Committee.

The meeting is scheduled for next Tuesday evening, November 16th at 8:00 p.m., in the local Council Chambers. A large attendance is anticipated.

LOCAL and PERSONAL

Mr. and Mrs. Levi Lajoie of Actinolite and Mr. and Mrs. John Lajoie Jr. of Tweed spent the weekend in Ottawa visiting with Mr. and Mrs. Jerome LaChappelle and Mr. and Mrs. Jack Lajoie and attended a dance at Ottawa Uplands Airport.

ORANGE EUCHRE WINNERS

Winners of the Orange Hall Euchre Party of Monday, November 8th were as follows: Ladies High, Mary Anne Holmes; Gent's High, M. Deline; Ladies Low, Wendy Stevens; Gents Low, Bob Woods; Door Prize, Gladys Ash.

Curlers Plan Fun Night

The Madoc Curling Club has planned a "Fun Night" for next Monday evening as a kick-off for the upcoming season.

It is to be a social evening of old members as well as interested new members, so everyone is invited to come and bring a friend.

The activities will be held in the Madoc Arena, beginning at seven o'clock.

MINOR HOCKEY POOL WINNER

This week's winner in the Century Club 50-50 draw for Minor Sports is Marvin Johnston, No. 47.

Eldorado United Church Women Hold November Meeting

The November meeting of the Eldorado U.C.W. was held at the Eldorado United Church.

The President Mrs. Cyril Shaw opened the meeting with John 14, verse 27.

The minutes of the last meeting were read and approved.

It was noted that a Rummage and Bake Sale will be held on November 27th at Nayler's in Madoc.

Several members reported on the U.C.W. Rally held at Tweed in October.

Mrs. Earl Blakely was in charge of the worship service.

She opened with a reading from "The Friendship Book." followed by Hymn 500.

Mrs. Blakely then read from the book "Salt in the Kitchen" entitled "No Duty is too small to do."

Mrs. Leonard Blackburn read the scripture Philippians 2 verses 5 to 11 and Ephesians 5 verses 14 to 17.

Readings followed entitled, "Stoop Labour" and "Organization and Efficiency."

Mrs. Gerald Blackburn read scriptures Isaiah 40 verses 28 to 31 and Mark 1 verses 40 to 45. Mrs. Blakely then read "Tired, Tired, Tired" and "Getting Involved" followed by prayer.

The offering was taken and dedicated.

Mrs. Blakely closed her worship service with Hymn 356.

Mrs. Harley Blackburn was in charge of the programme under the Heading "A Story from Mexico" and under the sub-heading "Assembly Line."

The programme related to the difference between the life of a Mexican peasant and a New York Businessman.

A question and answer period completed the programme.

The roll call, 'a product of Mexico', was answered.

The reports of the standing committees followed. The nominaing committee presented the new slate of officers for the next year. These are: Past President, Mrs. Cyril Shaw; President, Mrs. Floyd Blackburn; Vice-President, Mrs. Frank Palmer; Secretary, Mrs. Earl Blakely; Assistant Secretary, Mrs. Gerald Blackburn; Treasurer, Mrs. Stanley Sandford; Representative to the Board of Stewards, Mrs. Cecil Blackburn; Representative to the Official Board, Mrs. Cyril Shaw; Pianist, Mrs. Ezra Carman; Community Friendship, Mrs. Cecil Boyle, Mrs. Ken Bateman, Mrs. Frank Walker, Mrs. Ivan Sine; Co-operation and Christian Education and Missions, Mrs. Harold Chambers; Finance, Mrs. Cecil Blackburn, Mrs. Earl Blakely, Mrs. Harold Chambers, Mrs. Stanley Sandford; Nominations, Mrs. Cecil Boyle, Mrs. Harley Blackburn; Literature and Communications, Mrs. Stanley Sandford; Supply and Social Assistance, Mrs. Lee Johnson, Mrs. Arthur McCann; Representative to the Manse, Mrs. Harold Chambers; Archivist, Mrs. Cecil Blackburn; Social Function, Mrs. Harold Chambers, Mrs. Ivan Sine, Mrs. Stanley Sandford; Programme, Mrs. Leonard Blackburn, Mrs. Cecil Boyle, Mrs. Frank Walker, Mrs. Stanley Sandford; Press and Publicity, Mrs. Harley Blackburn.

Mrs. Cyril Shaw conducted the election of officers.

The President closed the meeting with prayer.

BENEFIT DANCE AT C.H.S.S. TONIGHT

Centre Hastings Secondary School will be holding a benefit evening tonight for Gary Forbes, a student who was injured recently in sports activities at the school.

A Year II student, Gary unfortunately lost an eye in an injury received while playing floor hockey during an activity period one day after school.

Events for the evening will get underway at 7:30 p.m. with a basketball game in which the C.J.B.Q. Exhibitionuts meet the Centre Hastings Senior Citizens in an exciting match. Immediately after the game the students will partake of a dance, for which a C.J.B.Q. disc jockey will m.c. The door prizes, contests and general entertainment are expected to draw a large crowd to the dance.

Late buses will be provided to give the students every opportunity to participate in this worthwhile cause.

Tickets are on sale at the school for $1.00 each.

Remembrance Day Service Tomorrow

The Royal Canadian Legion will be holding its annual Remembrance Day Service tomorrow morning, Thursday, November 11th, at the Cenotaph "to perpetuate the memory and deeds of the fallen."

Participants will assemble there at 10:45 a.m. and a short memorial service will be held.

The Last Post and Reveille will be sounded by Cadet Lieutenant Ken Brownson. Following the laying of the wreaths, The Reverend Wendall Sedgwick will deliver the address.

The Centre Hastings School Band will be in attendance, with D/M R. Empey.

Programs for the service will be distributed at the Cenotaph.

Canvass For Blind Successful

St. Peter's Young People conducted a very successful canvass for the blind during the past week in conjunction with the Canadian National Institute for the Blind annual appeal for funds.

Members of the Young People struck out Tuesday night last week wearing identification badges and conducting a door-to-door campaign.

Due to the fact that only about ten members made the canvass, it was impossible to cover every street in the Village, so the Young People went out a second night. Their canvass brought most pleasing results, as a total of $284.00 was collected. This is a substantial increase over last year's collection.

Although the Young People attempted to visit every home, some may have been missed. If this was the case, anyone wishing to contribute may do so by contacting one of the canvassers or Rev. Hawkes.

An official receipt is provided for every donation.

WATERMAIN BREAKS

About twenty-five families on Russel Street were without water last Thursday when a leak broke out in the water main.

Municipal workmen shut off the water supply in the north-west section of the Village early that morning to make repairs. Of main concern over the shut-off was the large garages and other places of business on that street.

The break occurred at the corner of Russel and Queen Victoria Streets and a spokesman reported a large quantity of water was lost at the time. Cause of the break is unknown.

Repairs have been made and water flow on Russel Street has returned to normal.

Permanent lines are presently being installed at the new Village well on St. Lawrence Street. Although the old pump was temporarily being used at the site, workmen are now in the process of installing the new pump.

The source treatment to eliminate the gasoline problem will begin in the very near future.

Euchre Winners

The Euchre Parties at the Institute Hall in Queensboro got off to a good start last Friday evening. Eight tables played, and the following were the prize winners: Ladies High, Mrs. Ross Blakely; Men's High, Leslie Holmes; Ladies Low, Mrs. John Alexander; Men's Low, Mrs. Harry DeClair (playing as a man).

The door prize was won by Mervin Lees. A bouteous lunch concluded a very pleasant evening.

Recreation Committee Receives Equipment

Mr. Terry Pigden, Chairman of the Madoc Recreation Committee was pleased to receive the following letter last week:

November 4, 1971

Mr. Terry Pigden
Chairman
Madoc Recreation Committee
P.O. Box 223
Madoc, Ontario

Dear Mr. Pigden:

Approval has been given to assist the Madoc Recreation Committee in their Minor hockey programme and arrangements have been made to ship the following equipment:

2 sets goal equipment
2 helmets & masks

The Minister of Labour, with the support of Mr. Clarke T. Rollins, M.P.P., is pleased to forward this equipment to you on behalf of the Government of Ontario.

It would be appreciated if you would complete and return the enclosed form upon receipt of equipment.

Sincerely,
L. M. McKenzie,
Athletics Commissioner.

THE NORTH HASTINGS REVIEW
Established 1877
Published every Wednesday afternoon at the Review Office, 26 St. Lawrence Street, Madoc, Ontario.
Authorized as second class mail by the Post Office Department in Ottawa and for payment of postage in cash.
SUBSCRIPTION RATES
$5.00 per year anywhere in Canada;
$6.00 per year in U.S.A.
Payable in advance.
MAURICE GOULAH, Publisher
CAROL FOLEY, Editor

WHEN MEN WENT WILLINGLY TO WAR

By BILL SMILEY

As the two great wars of this century move gradually out of memory and into the pages of history books, our annual Remembrance Day recurs with alarming rapidity, for the veteran.

There was nothing "great" about either of those wars, except for their size. Yet, the old sweats call their war the Great War, and the middle-aged sweats have to settle for the title World War II.

The name of the day has been changed from Armistice Day to Remembrance Day. A good change. But I'm glad they haven't changed the date. November 11th is an ideal time to remember. It's usually cold, wet and gloomy. Even the skies seem to weep at the folly of man.

It's difficult to conceive of hearing those hallowed cliches: "fallen comrades"; "In Flanders fields the poppies grow . . ."; At the going down of the sun, and in the morning, we shall remember them . . ."; "lest we forget . . ."; on a hot day in July.

But I'm not being sardonic when I refer to hallowed cliches. They are cliches, but they are also hallowed, and they mean a great deal to the men — and many women — who gather once a year to remember that the cream of Canadian young men, in two generations, was skimmed off by a brutal fate on faraway fields.

It's hard to believe in these days of the burning of draft cards, of draft dodging, that in those two great wars, Canadians went not only willingly, but in most cases eagerly, to fight in a war 3,000 miles away, against an unknown enemy, for hazy reasons.

At least, with hindsight, the reasons were hazy. But at the time, they were crystal clear. The Kaiser was out to destroy British Empire. Good enough. Hitler was out to stomp across the civilized world in jack-boots. Clear. Let's stop the sods.

We didn't fight to subdue anyone, as the Russians, Germans, Japs, Italians have done. We weren't out to conquer new territories. We were out to prevent someone from subduing us, or conquering our territory.

In both wars, there was a minority who "joined up" for less than heroic reasons: to get away from a nagging wife; to avoid the law; to escape a boring job. But in the first great war, Canadians literally flocked to the colours, swamping recruiting offices.

In that war, they showed a dash and elan and fortitude, once in action, that made them respected throughout Europe, and especially among the enemy.

And in the second, despite the disillusion of the depression, despite the cynicism of the Thirties — perhaps the most anti-war generation of this century — they did it again. And once again they proved themselves, beyond a doubt, as doughty warriors on land, sea and in the air.

Personally, I didn't exactly flock to the colours. Both my brothers had jumped in early. That didn't bother me. I was a product of the cynical Thirties, a university student, and I laughed at them as they went through endless months of dull training, while the war in Europe was a complete stalemate.

But a time came. The Germans broke through. Civilization, as we knew it, was in danger of being tramped into the mud by the jack-boots.

That was when thousands of us stopped sneering at the "phoney" war and took the oath.

Looking back, I shake my head wryly as I remember how desperate we were to get killed. It was a traumatic experience to be washed out of air-crew, where your chances of being killed were fairly good, and wind up washing dishes at manning pool, safe as a sausage.

We knew what we were doing, in some instinctual way. We wanted to come to grips. That's why I feel a certain pity for the conscripts of the so-called free world, in these days. They are forced to go to war against an unknown enemy, for something they don't believe in, amidst an atmosphere of corruption and downright lies.

To all veterans: don't remember the blood and mud and sweat and brutality and fear. Just remember all the good times and the good friends. You'll never have them again.

FAITH FESTIVAL TO BE HELD IN BELLEVILLE

The Bay of Quinte Conference of the United Church of Canada is holding a series of Faith Festivals on Sunday, November 14. At different centers throughout the Conference, which stretches to Brockville in the east and Whitby in the west, and as far north as Deep River, each Presbytery or area will be having a special Service of Re-dedication. The Festivals are being held at the request of the President of Conference, Mr. John Black of Kingston. The Faith Festival, under the theme "We are not alone", is to reaffirm the fundamental faith of the Church, and to call all United Church people together in witness to it. "We are on the verge of great things," said Mr. Black, "but we cannot enter upon them without a vital Christian faith". The offering at the Festivals will be given entirely to the Combined Appeal for Pakinstani Relief as administered through the Canadian Council of Churches.

The Festival of this area will be held at Bridge Street United Church in Belleville at 1:00 p.m. The Queensboro-Eldorado Charge is making arrangements to have a bus go from Eldorado to Belleville. Anyone wishing a ride on this bus from the Centre Hastings Area should contact Jean Bailey, (473-2013). The service at Trinity, Madoc, will be arranged in a way which will enable people to have soup, etc. at the church before leaving for the Festival. Plans are to have those going from Centre Hastings, meet in the Loblaws Parking Lot (Pinnacle Street) at 12:30 p.m. and then proceed to the Festival as a group. A Hymn Sing will begin at 12:50 (bring your own hymn book) and the Festival will begin at 1:00 p.m. (to be over by 2:00 p.m.). The Leaders of Worship will be Mr. John A. Black, President of Bay of Quinte Conference and Rev. Nathan Bowering, Chairman of Belleville Presbytery. The Theme Speaker will be the Rev. Gervis Beecher Black of Smith Falls.

Faith Festival — Sunday, November 14 — 1:00 p.m., at Bridge Street United Church, Belleville.

Theme — "God is with us — We are not alone."

NOTICE

MADOC VILLAGE TAXPAYERS

are hereby reminded that the second installment of taxes is due November 30th, 1971.

Olive G. Ashe,
Clerk - Treasurer.
45-2

BAZAAR and BAKE SALE

AT NAYLER'S STORE
on
SATURDAY, NOVEMBER 13th
beginning at 10:00 a.m.
SPONSORED BY ST. PETER'S LADIES AID.

FARM WELDERS, GRINDERS and COMPRESSORS
and a variety of other
SMITH-ROLES Equipment

For Demonstration, See
John A. Atkinson
BOX 473
MADOC, ONTARIO

Keep a tank of hot water handy.
You never know when you'll be needing it!

Cascade. A family-size tank, that keeps itself full of hot water. Quietly. Safely. Lots of hot water for all those unexpected cleaning jobs— an extra load of laundry, a visiting football team, a playful pooch that likes to bring the outdoors indoors. With a Cascade electric water heater in the house, you've got the biggest bargain in hot water.

Cascade

your hydro

CS1-3559WK

FREE!

Men's or Ladies' "Caravelle" watch by BULOVA
(an excellent family Xmas gift)
When you buy your '72 Moto-Ski during

moto-ski
BONUS DEAL
DAYS
From Oct. 29th to Nov. 21st, 1971.
14 models all packed with performance, design and safety features that make Moto-Ski YOUR Best Buy!

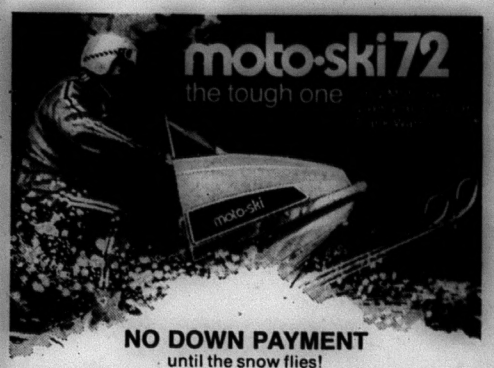

NO DOWN PAYMENT
until the snow flies!
Over 300 Moto-Ski dealers in Ontario to serve you!

HULIN'S GARAGE
and FARM SUPPLY
PHONE 473-2418 MADOC, ONTARIO

Want to Save Money?
and a very unpleasant job of pumping septic tank at the same time?

THEN BUY
SEPTO-CLEAN
THE NON POLLUTION PRODUCT!

For Septic Tanks-Outhouses-
Pail-A-Day
SUPPLIED TO PROVINCIAL PARKS . . .
for that it had to pass every test!

SEPTO-CLEAN digests paper and other solids, Buffered to nullify caustic contents of detergents, bleaches, etc., Systems, Drains, Tanks and Tile Beds clean at all times, SEPTO-CLEAN eliminates odor on contact. Will work under freezing conditions due to fermentation.

NO FURTHER NEED TO PUMP
SEPTIC TANKS, MOVE or CLEAN OUTHOUSES
Completely Safe for Animals or Humans
IDEAL FOR EVERY HOUSEHOLD, RESORT, CAMP SITE OR MOTEL.
Winter or Summer
Eliminates Flies, Odour, Mass

AVAILABLE IN 3 SIZES AT
MADOC PRO
HARDWARE & PLUMBING
PHONE 473-2332 MADOC, ONT.
FARM and COTTAGE NEEDS

BRING THIS AD FOR
20% SAVINGS
ON FIRST PURCHASE OF SEPTO CLEAN

LOOKING BACK ...

50 YEARS AGO
November 10, 1921

Mr. and Mrs. James Whytock have received word from England that their son, Dr. Arthur B. Whytock, was successful in recent examinations held in London, entitling him to the Degrees (M.R.C. S. Eng.) member of the Royal College of Surgeons and (L.R.C. P., London) Licentiate of the Royal College of Physicians. He is to be congratulated on being one of the seventeen successful candidates of the 55 who tried the examination.

The open season for partridge this year is November 5th to 20th, coinciding with the open season for deer. No hunter is allowed to shoot more than ten partridge.

Mr. and Mrs. A. Beckwith and family spent a couple of days with Queensboro friends last week. Mr. Beckwith won the gold metal on his cheese at the Colonial Exhibition at London, England. Ontario cheese won the first four honours. Congratulations to Mr. H. Bailey who won the silver metal, second prize, at the Cheese Exhibition.

A large number of Orangemen and their friends assembled in St. Peter's Church on Sunday morning to honour the memory of the members of Queensboro Orange Lodge who gave their lives overseas for the Empire and world freedom. The service was conducted by Rev. T. H. H. Hall of Madoc, who paid a very sympathetic and sincere tribute to the work of the Empire Forces, which he compared to a "threefold cord not quickly broken."

We have had a couple of weeks of fine weather. Here's hoping we have more of it in November.

25 YEARS AGO
October 24, 1946

Miss Loreen Connor of Madoc was named President of the Centre Hastings Teachers' Association at the annual convention held in Stirling last Friday. Mr. S. H. Connor of Tweed was named Secretary-Treasurer for the 29th consecutive year. The Executive is composed of Mrs. Aleatha Woods of Madoc Township and Miss Hazel Mutton of Madoc. Inspector A. W. McGuire, who spoke on 'Word Study', said the convention was exceptionally well attended, with over ninety per cent of the teachers present.

Among those from this district who registered at the Women's Institute Convention held in Belleville were: Cooper-Remington: Mrs. Will Rollins, Mrs. Rex Rollins, Mrs. Fred Bailey, Mrs. Maurice Reynolds, Mrs. Frank Reynolds and Mrs. Gladys Graham; Eldorado-Bannockburn: Mrs. Hugh Empey, Mrs. John Gawley and Mrs. Jas. Bailey; Madoc: Mrs. C. Whytock, Mrs. C. Henderson, Mrs. E. Moore, Mrs. G. Hill and Mrs. T. L. Nickle.

Enthusiasm ran high at a pre-season Trent Valley Hockey League meeting on Sunday, October 13th, as representatives from Madoc, Marmora, Tweed, Batawa, Campbellford and Norwood have signified their intention of entering a team in the loop that was revived last season after being dormant for six years.

A surprise party was held in the Orange Hall, Queensboro, on Thursday night for Miss Rita Barry, a bride-to-be.

Birth — On Thursday, to Mr. and Mrs. John Bristol, a daughter.

Death — After a lingering illness, Mervyn R. Best passed away in the hospital at Regina on Monday, September 16th, in his 63rd year. He was the son of Joseph and the late Mary Jane Best, and lived all his childhood years at Kellar's Bridge. He is survived by his wife, two sons and three daughters. Three sons predeceased him some years ago.

15 YEARS AGO
October 25, 1956

Edwin Byers, Queensboro apiarist, finally got the bear that had destroyed 20 of his bee colonies last winter. Mr. Byers hid in a packing case and waited for seven hours before the 450-pound bruin appeared. This is the seventh bear he has shot on his farm in the last three years.

Fire of undetermined origin caused damage estimated at between $5,000 and $6,000 to the residence of Harry Roscoe, Madoc mining executive, on Metcalfe Street, Tweed, Wednesday, October 17. The blaze is said to have originated in the kitchen and was discovered by neighbours who noticed the smoke pouring from the back door. Most of the furniture on the ground floor was removed by neighbours. Mrs. Roscoe was sitting on the front verandah of her home at the time and was unaware of the fire until notified by neighbours. Cause of the fire is unknown.

Nearly 275 members of County Council, ladies and friends, gathered in the Madoc Armouries last Friday evening for the annual Warden's Banquet paying tribute to Warden Elmer J. Wood, Reeve of Huntingdon Township.

The annual fall bazaar of the Sacred Heart Parish was held in the Armouries on October 15th and 16th. A turkey dinner was served on Monday night, with a good attendance. Fancy work, home cooking, candy, potted plants, home-made jewellery, and fancy dressed dolls were sold. A fish pond was kept active by the children. A dance and the drawing of prizes took place on Tuesday night.

Marriages — In St. Peter's Presbyterian Church, Madoc, on Saturday, October 6th, Marion Lamoyne, daughter of Mr. and Mrs. A. V. Gaebel, Madoc Township, became the bride of Thomas Swinton, son of Mr. and Mrs. Charles Swinton, Falkirk, Scotland.

The United Church at Islington was the setting on October 13th, when Peter Macoun, son of Mr. and Mrs. P. M. Locke, Madoc took for his bride, Patricia Christine, daughter of Mr. and Mrs. P. K. Brett, Toronto.

NOTICE

Linsmore Upholstery is now under new management. It will be known as Madoc Upholstery. Miss Mazerolle who has been a qualified Upholsterer for 30 years will be the new Proprietor.

Miss Mazerolle invites you to come in and discuss your upholstering needs.

MADOC UPHOLSTERY and FURNITURE REPAIR

MISS MAZEROLLE, Proprietor

PHONE 473-4353 MADOC, ONTARIO

ARDA HELPS PEOPLE!
ARDA HELPS EMPLOYMENT!
- By helping small industries establish in rural areas
- By helping rural people train for better jobs
- By helping rural people move to job locations

ARDA HELPS FARMERS!
- To enlarge their operation
- To operate more efficiently
- To sell surplus land
- To retire on their own farm

ARDA MAY BE ABLE TO HELP YOU!
Plan to talk to your nearest ARDA Representative. He can be reached through the nearest office of the Ontario Department of Agriculture and Food.

41 - 43 - 45 - 47 - 49 - 51

PLAZA THEATRE
MARMORA

THIS THURS., FRI. & SAT., NOVEMBER 11, 12 & 13

"SUDDEN TERROR"

COLOR GENERAL

STARRING MARK LESTER

It pins you to the edge of your seat! The boy cried wolf too often . . . . then he was eye witness to an assassination! . . . . It will grip you with suspense and sudden terror!

NEXT THURS., FRI. & SAT., NOVEMBER 18, 19 & 20

"BIG JAKE"

COLOR ADULT ENTERTAINMENT

STARRING JOHN WAYNE, MAUREEN O'HARA

SHOW TIMES — Thurs., Fri. and Sat. evenings, One Showing, 8:00 p.m. (Doors Open 7:30 p.m.) Special Sat. Matinees for the Children, 1:30 p.m.

FOR SALE

CRUSHED CEMENT GRAVEL
CRUSHED ROAD GRAVEL
BACK - HOE WORK
TOP SOIL FILL
MORTAR SAND
SEWER STONE

DOUG. CHAPMAN PHONE 473-2132

BRIAN DANFORD PHONE 473-2408

DON'S GULF SERVICES

Phone 473-2355 - Nights 473-4244

SERVICE STATION - MINOR REPAIRS - TIRES - BATTERIES and ACCESSORIES.

FUEL OILS - GAS - FURNACES HUMIDIFIERS - ETC.

All Services Radio Dispatched

DON'S TAXI ON CALL

Mastercraft

Puts the game on ice!

ADJUSTABLE WHITE POLY JUNIOR HELMET — Shock absorbent styrofoam padding for strength without weight.	3.59
WHITE POLY SNAP-ON MOUTH GUARD	1.29
PRO-STYLE JUNIOR SHOULDER PADS — Molded poly, leather and soft padding protects to the elbows.	3.99
PRO-STYLE YOUTHS' HOCKEY PANTS — With white stripe/blue with white stripe. Even sizes 28-40.	5.77
BOYS' 34" HOCKEY PANTS SUSPENDERS	1.59
BOYS' 32" FOOTLESS NYLON HOCKEY STOCKINGS — N.H.L. style in Leafs/Canadiens/Bruins/Hawks or Wings colors.	1.77
BOYS' PRO-STYLE HOCKEY GARTERS	1.39
BOYS' N.H.L.—STYLED NYLON-KNIT HOCKEY SWEATERS — Laced crew-neck style in Leafs/Canadiens/Bruins or Hawk colors. A game-winning gift idea for the little pro! S/M or Large.	4.29
BOYS' DELUXE 7" ELBOW PADS	2.59
12" LENGTH LEAFS/CANADIENS HOCKEY GLOVES — Vented, padded and reinforced. Leafs and Canadiens colors.	4.98
13" BETTER QUALITY HOCKEY GLOVES— Padded cross-rolls; Armourflex shielded thumb; vented bronze cowhide palm; shielded cuff with 4 inserts. Built for extra ice time!	12.95
PRO-STYLE 14" JUNIOR SHIN GUARDS — Comfort-fit flared felt pad and wings; poly knee cap and shin.	2.98
COLORED JUNIOR-PRO HOCKEY SKATES with 2 N.H.L. CRESTS— Blue body with white trim for little 'Leafs' or 'Canadiens'–(you get both club stickers too)! Tempered steel blades with plastic safety tips. Sizes 11, 12, 13, 1, 2, 3, 4 and 5.	13.95
BOYS' CUSHIONED ANKLE GUARDS	3.29
#300 JUNIOR HOCKEY STICK — Laminated blade; ash handle; L or R assorted lies; 48 to 51".	.99
'OLYMPIC' 53" MAN-SIZE HOCKEY STICK — Laminated blade and handle; assorted lies; left or right hand.	1.39
WHITE HOCKEY TAPE—¾" x 15 foot roll	.25
HARD RUBBER STREET HOCKEY BALL	.79
ATHLETIC SUPPORT—Web-type in S/M or Large	1.15
FORTALITE PROTECTIVE SUPPORT CUP	1.19
GENERAL ELECTRIC MULTI-BLADE SKATE SHARPENER	3.29

And we haven't forgotten the goaltender's gear! ...Make the Big Save at Canadian Tire!

First-line protective hockey gear to complement every player on the team (and you too coach) ...and it's all tucked neatly under one roof!

Extra Savings with Cash Bonus Coupons or use your convenient Canadian Tire Credit Card

CANADIAN TIRE

CANADIAN TIRE associate store

KEN NIELSEN, Proprietor
MADOC, ONTARIO

BUY! SELL! SWAP! READ and USE THE WANT ADS

COMING EVENTS

RESERVE
Saturday, November 27th
for a
SOCIAL EVENING
and
SHOWING OF SLIDES
taken by GRANT KETCHESON ON HIS TOUR OF ENGLAND.
to be held at the
MADOC TOWNSHIP HALL
Highway 62 North
at 8 o'clock p.m.
Sponsored by the Eldorado and Bannockburn Women's Institute.
45-1

"THE TRENT VALLEY COUNTRY JAMBOREE"
Is Celebrating It's
FIFTH GREAT YEAR
OF COUNTRY MUSIC SHOWS
SATURDAY, NOVEMBER 13TH
AT 8:30 P.M., IN THE
STIRLING THEATRE, STIRLING ONTARIO
With the Great "Danny James" singing "Ring of Fire",
Our Queen of Country "Geraldine Townes", Pretty Jeannie May Collar, Harold Fife & Stub Althouse with lots of pickin' & grinnin', Plus Many More of your Favourites.
Come Help Us Celebrate.
Advance Tickets $1.50, At the Door, $2.00. Tickets on sale at Madoc Billiards, Madoc or Phone 395-2674.
45-1

EUCHRE PARTIES
at Sacred Heart Parish Hall
Commencing on
THURSDAY, NOV. 11TH
at 8:15 p.m.
Held EVERY OTHER THURSDAY EVENING THROUGH THE WINTER MONTHS.
Sponsored by the Catholic Women's League.
LUNCH & PRIZES
ADMISSION, 50c
EVERYONE WELCOME.

CHARTERED BUS TOURS
Royal Agricultural Winter Fair
SATURDAY, NOVEMBER 13TH
Home Early Evening.
Royal Agricultural Winter Fair
SATURDAY, NOVEMBER 20TH
Evening Horse Show Tickets Available.
FRANKLIN TRAVELWAY TOURS
Phone Marmora - 472-2707 or Madoc 473-2395.

STOCO LAKE HOTEL
ENTERTAINMENT EVERY FRIDAY and SATURDAY NIGHT

TRENTWAY TOURS
to
FLORIDA
For
Christmas Holidays
- DECEMBER 23 to JANUARY 2
- DECEMBER 25 to JANUARY 2

Both Tours include
DISNEY WORLD
For further information contact:
TRENTWAY TOURS LTD.,
BOX 772
Peterboro - Phone (705) 743-8181.
44-3

CARD OF THANKS

BINGO EVERY WEDNESDAY night at 8:00 p.m. in the Madoc Legion Hall. 17 Regular Games for $5.00; 2 Share-the-Wealth; 1 Jackpot, $100.00 (55 numbers). Under the auspices of Ladies Auxiliary. Admission, 50c; extra cards, 25c. tf.

The Madoc Women's Institute will meet at the home of Mrs. Russell Lewis on Friday, November 19th, at two o'clock.
Anyone wishing a ride is to meet at the home of Mrs. Clarence Farrow.

FOR SALE

MADOC EVENING AUCTION SALES
ANTIQUES & HOUSEHOLD ITEMS, ETC.
FRIDAY, NOV. 12TH
AT MADOC KIWANIS CENTRE
TERMS CASH
TIME: 7:00 P.M.

2 - 45 Gallon Drums; Rangette Stove; 2 - 8 Gallon Cans; 2 Hot Plates; Car Chains; 1 Shock for a 55 Chev.; Electric Motor; Enamel Sink; Quantity of Jugs; Qty. of Saws & Window Sashes; Qty. of Shovels, Axes, Picks, Meat Saws and Gas Cans; Qty. of Odds and Ends; Garden Tractor & Cultivator; Cups and Saucers; Bowls; Plates; Silverware; Pots & Pans; Corner Bracket; Woodworking Vice; Numerous Dolls; 3-Piece Chesterfield; Other Small Articles; Table (Glass Ball & Claw); Buffet (Old); Butter Print; Old Knives and Forks; Desk; Small Pool Table; Writing Desk; Cast Iron Banks; Old Lamp; 2 Old Railway Lamps; Old Tools; Chesterfield Chairs; Piano; Rocking Chair; Books of Coins; Coin Sets.
CONSIGNMENTS WELCOMED
CONTACT:—
PHILIP RIVERS at 473-2926
Or OWEN WEAVER at 473-4313
PHILIP RIVERS, Auctioneer.
PHONE 473-2926
Owner or Auctioneer not responsible for accidents on or near premises day of sale.

SKATES FOR SALE — Boys size 2, C.C.M., in good condition. Phone 473-2552. 45-1

EVEN THE BEST T.V. SOON BEcomes a useless piece of furniture with one improper service job. Buy with confidence where service is a fact, not a salesman's promise, at Pigden's Radio & T.V. Free home trial. Dial 473-2839, Madoc. tf.

FOR SALE — Hard and Softwood Slabs. Charlie Murphy. Phone 473-2800. 42-tf

FOR SALE — 1970 T.N.T. Ski-doo. 340 cc. Price $400.00. Phone 473-2608. 43-4

FOR SALE — Duo Therm Oil Burner with Copper Piping, Filter and 100-gallon Tank. Apply at Rollins' Apartment No. 1, phone 473-4166. 44-2

APPLES FOR SALE — Delicious, MacIntosh, Baxters and Snows. Also Fresh Cider. Carl Winterburn. St. Lawrence Street West. Phone 473-4273. 44-tf

FOR SALE

SKATE EXCHANGE — Skates bought and sold. Phone Peter Ramsay, 473-4374. 45-1

HEREFORD SALE
(Registered Polled)
COMPLETE DISPERSAL
of the Herd of
Duzmor Hereford Farms
ALLAN FRANKS & SONS
and DAVID & WANDA FRANKS
R.R. 2, Madoc, Ontario
at
BELLEVILLE LIVESTOCK SALES BARNS
305 N. Front St.,
Belleville, Ontario.
SAT., NOV. 20, 1971
1:00 p.m. Sharp
61 LOTS REGISTERED POLLED HEREFORDS TO SELL R.O.P. Tested Bulls eligible for Govt. Grant, Cows with calves at foot, Bred Cows & Heifers, Open Heifers, Spring Calves.
(Lunch Available)
AUCTIONEER
ART BENNETT,
Sawyerville, Quebec
For Catalogues & information phone or write:-
Dave Franks,
R.R. 2, Madoc, Ontario
(613-473-2177)

FOR SALE — 200-gallon Oil Tank with 60 gallons of oil, filter and some copper tube. Also Piston Pressure Pump. Call, after 5:00 p.m., 473-2901. 44-2p

USED CARS DEPENDABLE USED TRUCKS
1969 CHRYSLER NEWPORT
4-Door Sedan
POWER STEERING & BRAKES
RADIO
WHEEL COVERS
WHITE WALL TIRES
PIGDEN MOTORS SALES LTD.
MADOC ONTARIO

THE SCENT OF LOVELINESS... Flowers
We have cut flowers for your every need — for floral arrangements, corsages, hospital sprays, wreaths, weddings, etc.
We also have pot plants
Cyclamen
OPEN EVERY SUNDAY
Town and Country Green House
GAVIN ADAMS
MADOC, ONTARIO
PHONE 473-2914

FOR SALE — Guitar in good condition. Includes case, bar, picks and sheet music. Phone 473-2936. 45-2p

MADOC AUCTION SALES
HELD EVERY OTHER FRIDAY EVENING
NEXT SALE FRIDAY, NOV. 12, 7:00 p.m.
in the
MADOC KIWANIS CENTRE
Consignment welcomed — Contact
Philip Rivers at 473-2926, or
Owen Weaver at 473-4313, Madoc
tf.

FOR RENT

APARTMENT FOR RENT — Three-bedroom apartment with living room, dining room, rec. room and half basement. $135. per month. Heat and hydro not included. Twelve miles north of Belleville. Phone 472-3128 or 472-3200. 35-tf

FOR RENT — House inside Conveniences. 1 bedroom. Close to downtown. Phone 473-4188 or 473-2469.

FOR RENT — House 4-bedroom, living room, with wall to wall carpeting, family size kitchen and dining area, with attached garage, workshop at back. All conveniences. References required. Phone 473-2771. 45-2p

HELP WANTED

REQUIRED IMMEDIATELY
One only experienced Real Estate Salesman. Must be aggressive and prepared to work full time. Increased earnings through commission bonus. Direct Toronto Telephone line. Blanket advertising Please contact W. Frank Real Estate Limited, 133 Dundas Street E Belleville 962-9248 tf

R.N.A. WANTED — full time. Apply in person at 167 St. Lawrence Street East. 44-tf

HELP WANTED — Transport Driver required immediately. Only experienced need apply to Lough and Lyons Transport Limited, Phone 473-2939. 45-2

EXCELLENT OPPORTUNITY
Men or Women Full or Part Time
Turn your spare time into cash. Own your own vending route in your area. No selling, all routes will be established. High quality coin operated vending machines. To qualify, you must be honest, have a good car, references, good credit and be able to spend 7-12 hours weekly. Small down payment will get you started in business, and terms can be arranged. For personal interview reply, include phone number, to:
B. V. DISTRIBUTORS LIMITED
Dept. "C"
85 Eglington Ave., East
Suite 202
TORONTO 12, Ontario.
45-1p

WANTED

LAND WANTED — A Fast Cash Deal for cut-over land, scrub bush, surface rights, abandoned farms and inaccessible waterfront. Send location, price, to Orville Morley, Norval, Ontario. 27-26

WANTED
by
14 eager & disappointed young boys
Two Cub Leaders
CONTACT: Madoc Recreation Committee, Doug Heard or Terry Pigden.

NOTICE

WILSON & LEONARD
SEPTIC SERVICE
Tanks & Cess Pools Pumped
PHONE
MARMORA 472-2225,
STIRLING 395-2001,
MADOC CASH & CARRY LUMBER
473-2366. tf

SEPTIC TANK PUMPING
Also
SUMP PUMP RENTALS
Telephone Tweed 478-3333
or Northbrook 336-2357
J. A. MUMBY
29-1

TAILORING — Complete Alterations to Mens and Ladies Garments. Suits made to order from your cloth or ours. Spurrell the Tailor, 402 Front Street (next to Upper Bridge), Belleville, Ontario Closed Wednesdays. Tel. 962-8080. 8-tf

NOTICE

NOTICE
For Arena
ICE RENTALS
PHONE 473-2905
or
473-9981.

TELEPHONE ACCOUNTS — Pay your Telephone Accounts at Johnston's Rexall Pharmacy, at no extra charge. 23-tf

NOTICE TO CREDITORS AND OTHERS

IN THE MATTER OF THE ESTATE OF CLIFFORD TIVY GUNTER late of the Village of Bannockburn, Retired deceased.

ALL PERSONS having claims against the Estate of CLIFFORD TIVY GUNTER late of the Village of Bannockburn in the County of Hastings, who died on or about the 26th day of January, 1970, are hereby notified to send to the undersigned Solicitors for the Administratrix on or before the 30th day of November, 1971, full particulars of their claims. Immediately after the said 30th day of November, 1971, the Estate will be distributed, with regard only to the claims of which the undersigned shall then have notice, and the undersigned will not be liable to any person of whose claim he shall not then have notice.

DATED AT Kingston, Ontario, this 3rd day of November A.D. 1971.

PETER J. RADLEY,
Barrister & Solicitor,
310 Bagot Street,
Kingston, Ontario.
Solicitors for the Administratrix.
45-2

CARD OF THANKS

I would like to express my sincere thanks to all my friends and neighbours who were so kind to come out and save my house when the nearby shed burned on Hallowe'en night.
Your prompt and thoughtful actions will never be forgotten.
Mrs. Henry Wilson.
45-1

I wish to thank all my friends, neighbours and relatives for all their thoughfulness in remembering me with flowers, treats and calls since I have been sick. Also thanks to Bethesda U.C.W. and L.O.B.A. - 1193 and Rev. Heard. Again I say thanks with all my heart.
Mrs. John Ida Wickens.
45-1

I would like to express sincere thanks and appreciation to my friends for the cards, letters and visits while I was a patient at Hotel Dieu.
Also a special thanks to Rev. Mr. Hawkes.
Field W. Allan.
45-1p

IN MEMORIAMS

LaPALM — In loving memory of a dear father, Raymond A. LaPalm, who passed away suddenly November 12, 1969.
The blow was great, the shock severe,
We little thought the end was near,
And only those who have lost can tell
The pain of parting without farewell.
Sadly missed by daughter, Lamoine, son-in-law, David, and granddaughter, Annette.
45-1p

LaPALM — In loving memory of a dear husband and father, Raymond LaPalm, who passed away November 12th, 1969.
Sadly missed along life's way,
Quietly remembered every day,
No longer in our lives to share
But in our hearts, you are always there.
Ever remembered by wife, Betty; Lamona and Richard.
45-1p

BANNOCKBURN

Mr. Wm. Morrow, Peterborough, was the speaker at the Tabernacle services on Sunday.

Miss Carol McEwen, Belleville called on Mr. and Mrs. F. Harris on Sunday afternoon.

Mr. and Mrs. Thos. Sandford attended the Wedding Anniversary party in honour of Mr. and Mrs. Henry Whiteman recently, at Cooper.

A number of the family spent the weekend with their Mother, Mrs. M. Simpson.

Rev. McEwen, Stuart and Glenda, spent Sunday at Perth, where Mr. McEwen ministered.

Guests and callers with Mrs. Donly during the weekend included, Mrs. L. Donly, Eldorado; Mrs. Kelvin Boyle, Brampton; Mrs. Jas. Hunter, Belleville; Mr. and Mrs. Wm. Morrow and Mr. Ronald Code, Peterborough.

Mrs. Thos. Sandford entertained at an Amway Party, Tuesday night.

Mr. and Mrs. Frank Palmer spent the weekend with friends at Toronto.

Mrs. H. Webster, Ottawa, was a caller in town recently.

Mr. Bill Simpson is on the sick list. May he have a speedy recovery.

The Midweek Bible Study and Prayer was held at the home of Mrs. Donly.

NOW ON DISPLAY
G.P. - 292 cc.
at
GORD LEBOW
YAMAHA DEALER
SALES & SERVICE
(Seymour Street)
1 Mile West of Madoc
on the old Marmora Road.

FRIENDLY HINTS

Our previous column highlighted the need for 14 minerals. This week we look at calcium and phosphorous.

Enough research data can be found on Ca|P ratios, to show that there is an ideal Ca|P ratio which lactating dairy cows require.

Cows fed on a diet with a lower or higher Ca|P ratio than 2.3:1 contracted milk fever in greater numbers than at 2.3:1.

Dairymen realize the main ingredients of a successful feeding program are top quality forages, a dairy ration that balances the forage, and a free choice mineral supplement that complements the other two.

Morrison's Feeds and Feeding, 1961, has a table of Ca|P ratios for several forages. It shows they vary a great deal.

Hay
- Alfalfa 6.12:1*
- Alfalfa-Brome 3.80:1
- Alfalfa-Timothy 4.10:1*
- Brome 2.20:1
- Timothy 2.50:1

Haylage
- Alfalfa 4.25:1*
- Alfalfa-Brome 6.60:1*

Silage
- Corn 1.40:1*

The one with the stars are unacceptable ratios if these forages formed most of the daily dry matter intake. Consequently, the dairy ration Ca|P ratio and the mineral Ca|P ratio become important. The most important is the dairy ration, because it is fed in larger amounts. The mineral complements the dairy ration to ensure the correct balance is obtained.

We provide two mineral formulas depending on the forage feeding program. The cattle mineral AA has a 1:1 ratio is useful for mixed hay, or hay crop silage (legume content up to 50%), also corn silage. For heavy legume hay, we recommend an additional phosphorous supplement.

If you feed heavy corn silage, plus some mixed hay, our cattle mineral with 2:1 Ca|P ratio is a better supplement.

MADOC CO-OPERATIVE ASSOCIATION

PHONE 473-4194 TO PLACE A REVIEW WANT AD.

Ban On Studded Tires Has No Exceptions

The Highway Traffic Act does not provide for any exceptions to the ban on the use of studded tires in Ontario this Winter, Deputy Minister of Transportation and Communications A.T.C. McNab said in a statement issued recently.

"The regulation prohibiting their further use, which was passed last year, makes it an offence for any vehicle to be equipped with studs on Ontario highways, roads and streets," he said.

Drivers using studs may be subject to fines ranging from $20 to $100.

Mr. McNab said the province took the lead in banning studs because research carried out in Ontario on their effectiveness and affects on highway damage was more advanced than other jurisdictions.

"That research, and additional research conducted by the Canada Safety Council — an independent organization — during the past two Winters supported earlier findings that studs offered only marginal aid in winter driving where icy road conditions existed," he said.

"The tremendous amount of research that has gone into the matter leads safety experts to believe that in a great many instances drivers using studded tires were operating under a false sense of security."

Regular snow tires and the use of steel tire chains, where necessary, are not affected by the ban.

The increasing use of studs were found to be wearing off the skid-resistance texture of paved surfaces, creating extensive ruts and prematurely obliterating the white driving lane guide lines, said Mr. McNab.

"The combination of these results was causing a general hazardous driving condition that could affect all motorists," he added.

THIS WEEK'S SPECIAL
at
WEST'S MEN'S WEAR
Boys' Ski Jackets in Blue, Black & Red shades. Sizes 10 years to 16 years. These Jackets were Reg. priced at $7.95, $8.95 and $9.50.
CANADIAN-MADE
NOW ON SALE $6.95 EACH
WEST'S MEN'S WEAR
MADOC, ONTARIO

REMEMBRANCE DAY SERVICE
AT THE CENOTAPH
MADOC
THURS., NOVEMBER 11th
10:45 a.m.
SERVICE — Padre J. H. Thompson
Under Auspices
Royal Canadian Legion, Br. 363, Madoc.
44-2

MADOC CURLING CLUB
invites
Old and New Members
to a
FUN NIGHT
in the MADOC ARENA
MONDAY, NOV. 15th
at 7:00 p.m.
Come and bring a friend.

FALL IS HERE
Don't let old man Winter catch you unprepared!

BUY THAT DRYER NOW!
SIMPLICITY AND MOFFAT DRYERS 189.98 AND UP.
TERMS AVAILABLE
CHOICE OF TWIN-TUB WASHERS IMPELLER-TYPE OR ONE AND TWO SPEED AGITATOR TYPE
FROM 169.95 AND UP. TERMS.
WILSON'S
THE STORE WITH A CHOICE
43 DURHAM ST. PHONE 473-2368

ELDORADO

Mr. and Mrs. Melvin Johnson were Wednesday evening supper guests of Mrs. Harley Blackburn, [illegible] and Lynn.

Mrs. Wayne Blackburn of Eldorado [illegible] Mrs. Art Yeomans of Cordova to Peterborough on Friday evening.

Mrs. Allan Franks and family spent the past week with Mr. and Mrs. Ivan Sine and then spent the weekend with her parents, Mr. and Mrs. James Bailey of Stirling.

Mr. and Mrs. Eugene Pigden of Madoc called on Mr. and Mrs. Oscar Pigden on Sunday.

Mr. and Mrs. Melvin Johson were Saturday evening supper guests of Mrs. C. D. McCann.

The annual deer check was held the past weekend at Eldorado with the Lands and Forests Department reporting the amount of deer shot and amount of hunters lower than last year.

Mr. and Mrs. Harley Blackburn, Mark, Lori and Lynn were Sunday dinner guests of Mr. and Mrs. Jim Wilson of Belleville.

Miss Joyce McCarey of Belleville was Sunday guest of Mr. and Mrs. Earl Blakely.

Mr. Fred Lunman and Miss Barbara Boyle of Brockville were weekend guests of Mr. and Mrs. Glenn Boyle.

Mr. Allan Botting of Haliburton called on Mr. and Mrs. Melvin Johnson on Sunday.

Next Sunday, November 14th, the Queensboro and Eldorado United Churches combine services at 10 o'clock at Eldorado and following the service will travel by bus to the Belleville Bridge Street United Church for special services.

LES. BLAKELY
YOUR AGENT FOR
MOIRA SCHUSTER Ltd.
RED FLAME FUEL OIL
FURNACE and STOVE OIL
FURNACE INSTALLATION and SERVICE
PHONE 473-2643

A.R.D.A. SUPPORTING WINTER WORK PROJECTS

Several Winter Work Projects supervised by the Ontario Department of Lands and Forests will be financed from Federal-Provincial sources through the Agricultural and Rural Development Agreement (A.R.D.A.). These projects will for the most part employ rural people in forest stand improvement work. This is essential work needed to provide the more valuable tree species with a better opportunity to develop through eliminating competition from poor species, dead or diseased trees and trees which have not developed properly.

H. F. Crown, Director, A.R.D.A. Branch, Ontario Department of Agriculture & Food has placed a high priority on providing these additional employment opportunities for rural people and with the co-operation of the Ontario Department of Lands and Forests projects have been approved for Renfrew, Hastings, Haliburton, Peterborough, Victoria, Parry Sound and Nipissing. Full time employment will be provided to approximately 200 men from late November through March.

In addition a number of projects designed to improve over-wintering conditions for the deer herd will also be undertaken by the Ontario Department of Lands and Forests in co-operation with A.R.D.A. These projects will be located in Renfrew, Frontenac, Hastings, Peterborough, Lennox and Addington, and Haliburton and will provide additional employment opportunities.

Interested applicants should apply through their nearest office of the Ontario Department of Lands and Forests, A.R.D.A. Office or Municipal Office.

REVIEW
CLASSIFIEDS
FOR QUICK RESULTS!

COOPER

Recent visitors of Mr. and Mrs. Gordon Chapman were Mr. and Mrs. Lloyd Sedore, Kevin and Kim, Springbrook on Thursday and Friday; Mr. and Mrs. Richard Chapman and Scott, Mr. and Mrs. Doug Chapman and family on Thursday evening; Mr. and Mrs. Ted Fox and family on Saturday; Mr. and Mrs. Terry Chapman and family, Mr. and Mrs. Lee Hart, Leanne and Randy, Belleville on Sunday.

Mr. and Mrs. Gordon Chapman and Derek Chapman spent Monday evening with Mr. and Mrs. Jerry Chapman.

Mr. and Mrs. Melvin King, Lucknow were recent visitors of Mr. and Mrs. George Graham. Since returning home Mrs. King has been a patient in the hospital. We wish her a speedy recovery.

Mrs. Dorothy McAdam and Mr. Dave Patterson, Hamilton were recent visitors of Mr. and Mrs. Fred Rollins. Dorothy has also been a patient in the hospital since returning home. We wish her the best.

Mrs. Terry Chapman returned home from Belleville General Hospital with her new baby girl last week. Congratulations to Mr. and Mrs. Terry Chapman.

Mrs. Leonard Graham, Mrs. Elwood Graham, Mrs. Fred Rollins and Mrs. Doug Chapman spent the weekend with Mrs. Ray Grills and family, Rochester, N.Y.

Mrs. Glenn Rollins and Kim spent last week with Mr. and Mrs. Stafford Colden, Roslin.

Mr. and Mrs. Harold Bailey, Mr. and Mrs. Don Bailey, Madoc were Sunday dinner visitors of Mr. and Mrs. Fred Bailey.

Mr. Bob Raftis, Toronto spent the weekend with Mr. and Mrs. Fred Bailey and went hunting.

Miss Mona Walker of Belleville called on her mother, Mrs. Alex Clarke of Cooper on Tuesday afternoon.

Mr. Bill Walker of Kingston spent last week with Mr. Glenn Graham of Cooper.

On Wednesday the U.C.W. of Cooper and Remington spent their November meeting at the home of Mrs. Alex Clarke. There were 10 members and four children.

On Thursday Mrs. Bill Walker and Lisa of Kingston spent the afternoon with Mrs. Alex Clarke. Bill Walker joined them and had supper.

On Sunday, guests at the home of Mr. and Mrs. Alex Clarke for supper were Mr. and Mrs. John Walker and Allan of Queensboro and Mr. and Mrs. Boyde Walker, Stephen and Cory of Gunter.

Linda Clarke returned home on Friday evening after spending the week with Mrs. John Walker at Queensboro.

Linda Walker and Carolyn Rollins spent the weekend with Sharon Chapman.

Randy Rose is spending a few days at Glenn Grahams.

Mrs. Bill Walker and Lisa spent a few days with Mrs. Glenn Graham last week.

OZITE
FLOOR COVERINGS
SPECIAL — $2.95 sq. yd.
AT
MADOC CASH and CARRY
PHONE 473-2366 MADOC, ONTARIO

NOTICE

We are asking Business People and their Employees to respect our two hour parking zones; please do not park in these areas when you are at your place of business or employment.

Also with the winter months fast approaching we will need the co-operation of all Madoc Villagers in keeping streets clear of vehicles when snow removal or snowploughing is required.

This will be explained in more detail at a later date.

BOB KIRKWOOD, Councillor,
Village of Madoc,
Chairman of Streets.

OAK HILLS SKI AREA
LEARN - TO - SKI SCHOOL
For Students - 8 yrs. to 18 yrs.
32
- Hours of instruction and Practice Skiing
- Programme beings Saturday, December 18 and continues for 8 sessions
- Bus transportation to and from ski area - buses return at 3:30 P.M.
- Reduced rates for ski schoolers during afternoon skiing.
- Equipment clinic and pointers on buying ski equipment
- Trophies and awards for most improved skiers, races, etc.
- Fifteen C.S.I.A. trained instructors
- $18.50 per student (maximum one family $50.)

BUS PICK-UP POINTS
Madoc:-
Centre Hastings S.S.
Marmora:-
4 Corners (Post Office)
REGISTRATION:
Madoc and Marmora: Centre Hastings S.S. Gym - Nov. 20 - 9:00 a.m. to 12 noon
Children must be present at registration for photo-identification card.
FOR INFORMATION: 962-6355

GUARDIAN DRUG
SPECIALS
NOVEMBER 8 th to 20 th

HAIR SPRAY, 6.3 oz. ADORN	$1.19
Large, 25's ALKA-SELTZER	61c
MANPOWER DEODORANT 5 oz.	91c
DENTAL CREAM COLGATE Family Size	$1.09
12 oz. LISTERINE Sugg. List, $1.49	97c
HALO SHAMPOO	83c
4.1 oz. Jar NIVEA CREAM	99c
PHILLIP'S Milk of Magnesia 12 oz. plain	77c
DANDRUFF TREATMENT RESDAN 6 oz.	$1.09
Regular or Super 10's TAMPAX	43c

WE HAVE A WIDE VARIETY OF
CHRISTMAS CARDS
Make your selection NOW
JOHNSTON'S Rexall PHARMACY
Phone 473-4112 Madoc, Ontario

CARD OF THANKS

Words are inadequate to express our deep gratitude to all who remembered Dick during his illness and at the time of his death.

A special thank you must go to Rev. E. R. Hawkes and Rev. J. H. Thompson for their kind words of consolation and to Dr. C. C. Derry for his understanding care.

BETH and ANGUS MacKENZIE and FAMILY.

EUCHRE PARTIES

will begin at
HARTS-RIGGS INSTITUTE HALL
on Friday evening, November 12th
at 8:30,
and will continue on every second Friday.

LUNCH & PRIZES — ADMISSION, 50c

NOTICE

MADOC RECREATION COMMITTEE

Invites members and all others to an Informal Meeting

TUESDAY, NOV. 16 th 8:00 p.m.

at Madoc Council Chambers

SPECIAL GUEST: Donald W. Maddocks of Youth and Recreation Branch of Department of Education to discuss Grants and other local Recreation Problems. 44-2

"THE HOLE IN THE WALL"

INVITES YOU TO CALL IN
AND
BROWSE

New CHRISTMAS GIFTS arriving daily

SPECIAL! CHRISTMAS ADVENT CALENDARS

Watch for Simpsons-Sears Mail Order coming November 25th, 1971.

45-1

No matter how you slice it!
The new Pioneer 2071 gives you more great features than any other lightweight chain saw ever built.

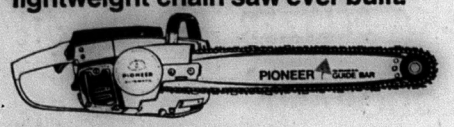

The new Pioneer 2071 has an exclusive, new "Easy-Arc" starting mechanism. A gentle pull is all it takes to get it going. It also has a semi-automatic chain tensioner to help you keep the chain snug. And automatic oiling for longer bar and chain life. Cut loose with a new 2071!

PIONEER CHAIN SAWS

BRETT'S GARAGE

56 Durham Street — Madoc, Ontario

* Loader Rentals
* Backhoe Rentals
* Bulldozing
* Sand and Gravel
* Top Soil
* Fill
*Crushed Stone for Weeping - beds

CONTACT

Sam, Doug or Walter Danford

MADOC — ONTARIO

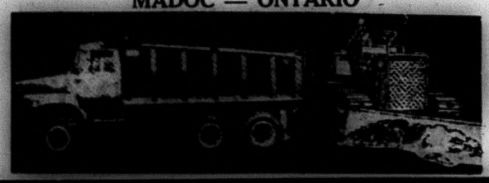

O.P.P. REPORT

During the week of October 29th to November 5th, 1971, officers of Madoc Detachment, Ontario Provincial Police investigated six motor vehicle accidents, all of which were property damage.

There were 19 charges laid under the Criminal Code of Canada, Highway Traffic Act, and Liquor Control Act. There were 19 traffic warnings issued.

There were 11 requests for assistance with four reports of thefts, and two reports of breaking and entering. There were 48 other general occurrences.

23¾ hours were spent in Criminal Court, with Judge R. C. Jackson registering 44 convictions.

Drivers! Weather gets the blame for winter traffic collisions far too often. Smart drivers prepare for the worst by keeping their cars at their best. This means having brakes balanced and snow tires mounted for the winter season. Make sure battery and ignition system are up to standard — that all lights are working properly and your windshield wiper blades aren't worn. Be prepared this winter . . . be sure your car is in good operating condition.

For Your
RUBBER STAMP
Needs
Contact the
NORTH HASTINGS
REVIEW
PHONE 473-4194

OBITUARY

CLARENCE VINCENT TOBIN

R.R. 1, Madoc

In failing health for the past five years Clarence Vincent Tobin, R.R. 1, Madoc, died Wednesday, November 3, 1971 at Belcrest Vijla at Belleville. He was in his 64th year.

Son of the late Mr. and Mrs. Edward Tobin, he was born at Madoc and had lived in the area all his life. He was a member of Sacred Heart of Mary Church in Madoc.

A bachelor, he is survived by two brothers, Francis C. Tobin and Michael J. Haley, both of R.R.1, Madoc.

The funeral was held on Friday morning, November 5th from the MacKenzie Funeral Home, Madoc to Sacred Heart of Mary Church where Requiem High Mass was offered by Rev. T. G. Scanlon of Marmora.

Bearers were:- Allen Ketcheson, Edward Tobin, Joseph Kehoe, Henry Cassibo, Joseph Foley and Elliott Burris.

Interment took place in Sacred Heart of Mary Cemetery.

REVIEW
CLASSIFIEDS
FOR QUICK RESULTS!

CROWN CLEANERS

TWEED
COMPLETE
DRY CLEANING
SERVICE
FOR DAILY SERVICE
PHONE 478-2603

FOR ALL YOUR INSURANCE NEEDS

Contact

W. J. NAYLER

Your Independent Insurance Agent

49 E. St. Lawrence Street, Madoc, Ontario.

PHONE 473-2473

ONTARIO

DEPARTMENT OF LANDS and FORESTS

ATTENTION

DEER-MOOSE HUNTERS & FREEZER PLANT OPERATORS

RAW DEER AND MOOSE HIDES ARE NEEDED FOR THE INDIAN HANDICRAFT INDUSTRY. HUNTERS DONATING A HIDE WILL BE REWARDED WITH A POCKET-SIZE HAND WARMER.

HIDES SHOULD BE TURNED IN AT ANY LANDS AND FORESTS OFFICE.

DEPARTMENT OFFICES ARE LOCATED AT:

BANCROFT, DACRE, TWEED, NAPANEE, PALMER RAPIDS, PLEVNA, WHITE LAKE, KINGSTON

D. E. GAGE,
District Forester.

43-3

MOTHER'S RESTAURANT

Six miles East of Madoc,
Turn North off No. 7 Hwy. at Black River Road.

German and European Meals our specialty.

Also a good choice of Canadian Dinners.

Dine in the homey atmosphere of an Alpine Chalet.

OPEN 7 DAYS A WEEK

from 8:00 a.m. 'til 10:00 p.m.

To secure your table, please phone for reservation,
478-2131.

41-tf.

The Corporation of the Township of Madoc
requires a
Clerk-Treasurer and Tax Collector

Applications will be received by the undersigned until

1:00 P.M., MONDAY, DECEMBER 6TH, 1971

for the above position.

Applicants are requested to apply by letter giving details of education, experience and present employment.

Duties to commence as soon as possible after December 6th, 1971.

Salary commensurate with qualifications. All applications will be treated as confidential.

Beryl Carman,
Clerk - Treasurer,
Township of Madoc,
Eldorado, Ontario.

44-2

Join the jet age

DIRECT DISTANCE DIALING

On November 14th, Direct Distance Dialing is coming to:

Arden, Bloomfield, Brighton, Coe Hill, Gilmour, Madoc, Marmora, Picton, Stirling, Thurlow, Tweed, Wellington.

You will be able to reach any one of millions of North American telephones in less than 20 seconds!

For complete information on how to dial your own station-to-station long distance calls . . . please consult the red "Direct Distance Dialing" booklet you received in the mail.

Bell Canada

CHURCH SERVICES

THE ANGLICAN CHURCH OF CANADA

SUNDAY, NOVEMBER 14th, 1971
REMEMBRANCE SUNDAY

St. John the Baptist, Madoc —
11:00 a.m. — Parish Communion, Church School and Nursery.

St. Bartholomew, Bannockburn —
9:30 a.m. — Holy Communion.

St. Oswald's, Millbridge —
2:30 p.m. — Holy Communion.

Sermon Subject —
"Remembrance Sunday belongs to us all."

MONDAY, NOVEMBER 15th —
8:00 p.m. — Bible Study in the Rectory.

Veterans and Civilians besides visitors are most welcome.

Rev. J. H. Thompson, Rector.

THE UNITED CHURCH OF CANADA

"A People Place"

TRINITY, MADOC
9:45 a.m. — Sunday School.
11:00 a.m. — Church Service.

BETHESDA, WHITE LAKE
9:30 a.m. — Church Service.
10:45 a.m. — Sunday School.

SUNDAY, NOVEMBER 14th, 1971
"We are not alone"

1:00 P.M. — FAITH FESTIVAL Bridge Street United Church, Belleville.

Visitors and new families welcome.

Rev. Douglas Heard, B.A., B.D., Minister.

WESLEYAN and FREE METHODIST CHURCHES

WESLEYAN CHURCH, Elgin St.
SUNDAY, NOVEMBER 14th, 1971
10:00 a.m. — Sunday School.
11:00 a.m. — Morning Worship.
7:30 p.m. — Evening Worship.
(Free Methodist Church)
8:00 p.m., Wednesday — Prayer Service.
7 to 9 p.m., Thursday — Prayer for the sick.

Pastor, William Quick.

THE PENTECOSTAL ASSEMBLIES OF CANADA

SUNDAY, NOVEMBER 14th, 1971

MADOC —
9:45 a.m. — Worship Service
10:45 a.m. — Sunday School

BANNOCKBURN —
10:00 a.m. — Sunday School
11:00 a.m. — Worship Service
7:30 p.m. — Evangelistic Service

Information for other services, Contact Pastor Rev. D. McEwen, Phone 473-2696

MADOC BAPTIST CHURCH

MADOC TOWN HALL
Pastor: Rev. F. E. Vaughan
SUNDAY, NOVEMBER 14th, 1971
10:00 a.m. — Bible School (Classes for all ages)
11:00 a.m. — Morning Worship
7:30 p.m. — Evening Gospel Service
Wednesday, 8:00 p.m. — Bible Study and Prayer Meeting

THE PRESBYTERIAN CHURCH IN CANADA

The Rev. E. R. Hawkes, B.A., B. Th., Minister.
ST. PETER'S, MADOC
SUNDAY, NOVEMBER 14th, 1971
9:45 a.m. — Sunday School.
11:00 a.m. — Worship.
7:45 p.m. — Junior and Senior Young People.

STANDARD CHURCH

SUNDAY, NOVEMBER 14th, 1971

MADOC —
1:30 p.m. — Sunday School
2:30 p.m. — Worship Service
7:30 p.m. — Prayer Wednesday

IVANHOE —
9:30 a.m. — Sunday School
11:00 a.m. — Morning Worship
7:45 p.m. — Evening Service
8:00 p.m. — Thursday Prayer

Come worship with us.

Pastor Rev. Fred Clow. Phone, 473-2853.

NOW ON DISPLAY
G.P. - 292 cc.
at
GORD LEBOW
YAMAHA DEALER
SALES & SERVICE
(Seymour Street)
1 Mile West of Madoc on the old Marmora Road.

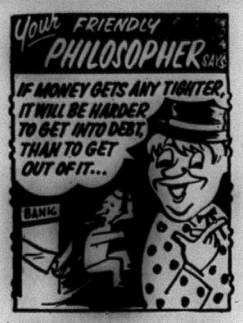

MILLER'S BP
SERVICE STATION and RESTAURANT
HIGHWAY No. 62—MADOC, ONT
PHONE 473-4230

PROFESSIONAL CARDS

DELORO NURSING HOME
DELORO, ONTARIO
Government Licensed
EXPERIENCED STAFF
MIKE HORVATH, Adm.

PHILIP RIVERS
Licensed Auctioneer for Hastings County.
Terms Moderate.
Phone 473-2926 Madoc, Ont.

MEYERS TRANSPORT LIMITED
Freight and Express Service
Toronto 742-0717 Peterborough 745-1002
Furniture Moving and Storage a Specialty
Agents Allied Van Lines Ltd.
For quotations, please call collect to Campbellford, 653-2250

MADOC LODGE I.O.O.F. NO. 179
Meets in Oddfellow's Hall first and third Wednesday of each month at 8:00 p.m.
Visiting Brethren Welcome.
Carl Adams, N.G. Thos. Ross, R.S.

MADOC LOYAL ORANGE ASSOCIATION
L.O.L. No. 160
Meets second Thursday of the Month
Worshipful Master - Joseph Ash
Rec. Sec. - Chris Adams

L.O.B.A. 1193
Meets third Thursday of the Month
Worthy Mistress - Pearl Lyons
Rec. Sec. - Doris Francis
All visiting brothers and sisters welcome.

AUCTIONEER
Harry A. E. Hobbs
CAMPBELLFORD
LICENSED AUCTIONEER
PHONE AREA CODE 705
653-1027, COLLECT

CLUBS AND ORGANIZATIONS
Want a Special Coach for that Meeting, Game, Entertainment or any event?
PHONE
FRANKLIN COACH LINES
Madoc 473-4115
Marmora 472-2614

G. SPENCE WONNACOTT OPTOMETRIST
217 Pinnacle St. Belleville
Phone 968-6136
HOURS: 9:00 - 12:00 a.m.
1:30 - 5:30 p.m. — Monday, Thursday and Friday.

QUEENSBORO BOARDING HOME
All ages.
MR. J. H. RAUWS, Ps. R.N., R.N.A.
Also Home Nursing.
QUEENSBORO, ONTARIO.
Phone 473-2224.
38-tf

SPORTS ROUND-UP

(By BEV. BROWNING)

Most of the T.V. sports' fans enjoy the action of a football or hockey game but I wonder how many pay attention to the half-time chatter or the between-period interviews. Last Saturday night between the first and second periods of the Chicago-Montreal hockey game, Bobby Hull was interviewed. Bobby Hull has been interviewed several times in past seasons but I wonder how many of our young minor hockey players caught his advice to a young minor hockey player from Quebec City. The question this young player asked was, "How much time should a minor hockey player spend on the slap-shot?", to which Hull answered, "A minor hockey player should spend as much time as he could skating." That is, the time he spends slap-shooting could be put to much better use practising his skating. Good advice, as far as this department is concerned. Many of our young skaters despise skating drills because they "think" they know how to skate. Usually any advice that comes from the "pros" stresses skating first, and passing and shooting skills next.

During the next intermission, Pierre Pilotte, a retired All-Star defenceman, who used to play for Chicago and later for Toronto, was asked what he was doing now that his hockey career was finished. Pilotte answered, that, besides his job, he was coaching a bantam team in Toronto. He gave two reasons for coaching. First, his son was on the team, and, secondly, he took this team because they were the underdogs of the league and he enjoyed the challenge of trying to mould the boys into winners. Pilotte, you are rare indeed. So many athletes and coaches generally at the professional, but also at the amateur level, despise being sent to a losing team. As far as I'm concerned this shows that the athlete has no confidence in himself to be able to raise the standards of the perennial losing club. A professional in salary but an amateur in thinking. And so the rich get richer and poor get poorer. Everyone wants to be with a winner. Where is the "confidence" to accept the "challenge" to make a winner out of a loser?

* * *

Recently, Lloyd Percival, director of the Fitness Institute and technical director of the Canadian Coaching Association surveyed 382 athletes at the professional, top amateur and international level of all different sports in regards to how the athletes saw his coach. From the survey, 68 per cent found personality an important factor in the love-hate relationship between coach and athlete.

"Percival" also divided the coaches into sixteen categories with fifteen of these being negative and one category being positive. On reading the characteristics of each category, I found I fall into many of the negative ones and hope I fulfill most of the positive ones. So, for food for thought, and in case you missed them, I'll abbreviate some of them here and finish up next week.

Percival's Categories

(1) The Shouters: The shouting coach believes the higher the noise level the more successful the lesson. Occasionally he will lower his voice to a well-pitched scream.

(2) The Genius: This coach has four or five game plans. He doesn't do much work, just planning. When he wins it was the game plan. When he loses he mutters, 'They didn't go to the well for me.'

(3) The Super-Friend: This coach eats, drinks and is a regular pal with the boys. The athlete needs a leader, not another father.

(4) The Tough Guy: This coach believes in blood, sweat and tears. You have to hate him to win because he is a dictator. He would tell a guy with a broken leg to do push-ups while he is waiting for an ambulance. Usually athletes will quit this guy.

(5) The Scientist: This coach has forty-seven options for each play. He gets paralysis by analysis. He is complicated and precise.

(6) The Rockne Syndrome: This coach is the master of the pep-talk. He doesn't worry about practice, just motivates them.

Next week I'll continue with the remaining categories as Lloyd Percival sees them.

* * *

Hockey Practices

Tues., 3:30 - 5:00 — Pee Wees; 5 - 6:30 — Peter Ramsays Midgets and Bantams.
Wed., 3:30 - 5:00 — Atoms; 5:00 - 6:30 — Bantams.
Thurs., 3:30 - 5:00 — Tyke; 5:00 - 6:30 — Novice.
Saturday Hockey — commences Saturday, November 20th.
Sunday, 10:30 - 12:30 — Juveniles; 3:30 - 5:30 — Novice.
"Au Revoir."

NOON LUNCHEON
TUESDAY, NOVEMBER 16th
11:30 a.m. to 1:00 p.m.
in the MASONIC BANQUET HALL
Sponsored by the Eastern Star
Admission: Adults, $1.25; Students, 75c; Children, 50c

Ok. Let's get down to facts.

Fact is we're the largest, most experienced snowmobile manufacturer in the world. Here's why!

FACT/ROTAX ENGINES: Designed exclusively for each model of Ski-Doo snowmobile and winter proven to start even at forty below zero. Aluminium alloy cylinders, aluminium pistons, shrouded axial fan (two cylinder engines) and cooling fins get rid of heat fast to keep it running cool.

FACT/IDEAL BALANCE: The power to weight ratio is just right. Even the position of the driver has been taken into account. Enough weight on the track to give you sure thrust traction and enough weight on the front for carving tighter turns.

FACT/QUALITY BUILT: The keynote to each Ski-Doo snowmobile is quality. Each one is checked on the drawing board, test run in the factory and checked out by your dealer to insure the best possible performance for each particular model.

FACT/WIDEST CHOICE: The economical, full-sized Elan* model at $595†... the fun-loving, sporty Olympiques...the zappy, TNT* trailbusters...and, the swinger's choice, the luxury-laden Nordic* machines. Plus Alpine,* Valmont* Blizzard*...seven great series more than 24 models.

FACT/BEST SERVICE: Our special factory approved service schools assure you quality maintenance. Your Ski-Doo dealer, one of more than 2,400 across North America, also offers you a dependable warranty, the most complete stock of genuine Ski-Doo parts, accessories and winter fashions.

These are just a few of the FACTS.
If you want ALL the Facts, go to your Ski-Doo dealer and pick up our 22 page Facts book.

When you look at all the facts... ski-doo 72 has more going for you.

†Suggested retail price F.O.B. manufacturer
*Trade mark of Bombardier Limited © 1971

R. GRANT BRETT
PHONE 473-4122 MADOC, ONTARIO

HOW THE ONTARIO HUMANE SOCIETY WORKS FOR YOUR COMMUNITY

During the past year, the Ontario Humane Society sheltered 30,580 animals. More than 20,000 calls were received by branch offices, half of which included calls involving animal neglect.

Ontario Humane Society statistics tend to run in the thousands. Simply because there are thousands of animals across this province which require the Society's care. This care may be administered only if sufficient funds are made available to carry out the Society's vast program.

During this week of November 8-13, thousands of homes across Ontario will receive requests from the Society for assistance. As a charitable organization, the Society depends upon donations to carry out its aims.

Primarily, the Ontario Humane Society aims at the alleviation of animal suffering and the prevention of cruelty to animals.

Its aims and objectives are achieved through inter-related services in the field and in shelter. The Society operates vast educational services through schools and community organizations. Full time employees maintain Animal Control services in many municipalities across Ontario. These services are performed by contract and are supported by the municipal governments.

In Ontario, branch shelters are located in 22 localities. This is a beginning. Many more shelters are required, particularly in the northern areas of the province.

Operating under field service, Ontario Humane Society inspectors investigate all reports of cruelty, neglect and abuse to animals brought to their attention. Stockyards, abbatoirs, animal exhibitions, pet shops and other animal establishments are investigated. When improper conditions exist, recommendations are made for correction — or when necessary, prosecution of the offenders takes place.

Society staff carry on a 24 hour a day emergency service. Several radio controlled animal ambulances are on call. The field department responds to any call requesting aid to animals in trouble or who are injured.

Twenty-two animal shelters are operated across Ontario, providing housing, feeding and nursing care for unwanted pets, strays and lost animals. These shelters also aid wildlife by providing necessary services until the animals may safely be released.

An extensive program to return strays or lost animals to their owners is carried out through the shelters. Animals sheltered are retained a minimum of five full days while efforts are made to find their owners. If these animals are not claimed for and are suitable for new homes, they are made available for adoption.

All animals from the shelters are adopted and not sold. The adoption for each animal only partially covers the housing, feeding, nursing care and innoculations while at the shelter. Particular care is taken in placing animals in homes to assure the animals of a pleasant environment.

In some cases, where animals are suffering from advanced age, injury or disease, the society will painlessly put these animals to sleep.

The Society operates a veterinary service and is active in rabies control program.

For Your

RUBBER STAMP

Needs

Contact the

NORTH HASTINGS

REVIEW

PHONE 473-4194

HIGHLIGHTS OF

CHANNEL 6 - 8:00 P.M.

SUNDAY, NOV. 14th

AMCHITKA DEMONSTRATION

TORS TEN SPORTS ROUNDUP

THE DEER SCORE

THE HAKAMU II

MODERATOR

ELDORADO CHECKING STATION

INTERVIEW DAVE ATKINSON

CHANNEL 6 JAMBOREE — Harold Fife Orchestra

THOUGHT FOR THE WEEK

HASTINGS CABLEVISION

Madoc Area's Own T.V.

Outlet; Channel 6

DISTINCTIVE WEDDING INVITATIONS

Select your wedding invitations from our complete catalogue.

For you...a Keepsake copy of your Invitation in luxurious gold.

Forever Yours by INTERNATIONAL OF STRATFORD

NORTH HASTINGS REVIEW

PHONE 473-4194

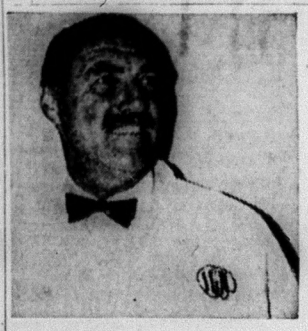

for your eating pleasure...

TABLERITE CHICKEN

from Mr. IGA

"IGA SPECIAL"

YORK WHOLE KERNEL Corn 2 12-OZ. TINS 37¢

TANG ORANGE CRYSTALS POLY BAG OF 2-47-OZ. PKGS. 69¢

SMEDLEY CHOICE SMALL WHOLE CARROTS 2 14-OZ. TINS 39¢

EVAPORATED CARNATION MILK 2 TALL TINS 39¢

ORANGE PEKOE TETLEY TEA BAGS PKG. OF 72 75¢

ROBIN HOOD (ASSORTED FLAVORS) CAKE MIXES 3 18-OZ. PKGS. 89¢

"BAKERY SPECIALS"

IGA HAMBURG OR WIENER BUNS 2 PKGS. OF 8 57¢

DEMPSTER'S (MFG. 4¢ OFF LABEL) OLD WORLD ROLLS PKG. OF 15 39¢

IGA FRUIT CAKE 16-OZ. SIZE 65¢

CHECK-A-UNIT PRICING

Check-a-unit Pricing saves you the trouble of figuring out which size product is the best buy. IGA's Check-a-Unit gives you instant comparisons. The Check-a-Unit Pricing ticket shows you the cost per ounce, pound, quart, etc. This is just one more service that shows at IGA we really care.

"IGA SPECIALS"

GOLDEN AREAS FANCY FRUIT COCKTAIL 16-OZ. TIN 27¢

CHASE & SANBORN COFFEE 1-LB. BAG 79¢

WESTON'S BISCUITS COCONUT FINGERS 21-OZ. PKG. 69¢

CHRISTIE'S BITS & BITES 7-OZ. PKG. 45¢

PLANTERS PEANUTS BLANCHED OR SPANISH 2 10-OZ. CELLO. BAGS 79¢

"HEALTH & BEAUTY AID SPECIALS"

CURAD BANDAGES PKG. OF 60 67¢

MR. BUBBLE BUBBLE BATH 12-OZ. PKG. 47¢

CAREFREE (POPULAR SHADES) PANTY HOSE ASSORTED COLORS PAIR 79¢

"IGA SPECIAL"

DETERGENT Tide XK KING SIZE BOX $1.69

FRESH! GRADE "A" TABLERITE Chickens 2½-3 LB. AVG. 33¢ LB.

MAPLE LEAF READY-TO-SERVE DINNER HAMS BONELESS HALF CRYOVAC LB. 89¢

SUNNY MORN SIDE BACON RINDLESS VAC PACK LB. 59¢

GRAPEFRUIT

A BREAKFAST TREAT FLORIDA MARSH SEEDLESS (RED OR WHITE) 10 SIZE 48 89¢

CRISP, LOCAL GROWN McINTOSH APPLES CANADA FANCY GRADE 5-LB. BAG 49¢

SWEET & JUICY FLORIDA ORANGES DOZ. SIZE 125 49¢

FLAVORFUL B.C. ANJOU CANADA FANCY GRADE PEARS 5 SIZE 110 49¢

LARGE FIRM HEADS LOCAL GROWN ONTARIO No. 1 GRADE CABBAGE 2 FOR 29¢

ONTARIO No. 1 GRADE TASTY LOCAL GROWN ONIONS 3-LB. BAG 29¢

FOOD PRICES EFFECTIVE WED. THRU SAT., NOV. 10th-13th

WE RESERVE THE RIGHT TO LIMIT QUANTITIES

IGA

Supplied by THE OSHAWA GROUP LIMITED supply depot for progressive independents

"IGA SPECIAL"

PRIDE OF THE SEA FLAKED ALBACORE White Tuna 2 6½-OZ. TINS 69¢

"DAIRY SPECIALS"

KRAFT CANADIAN CHEESE SLICES 16-OZ. PKG. 89¢

PRODUCER BRAND IMPORTED HOLLAND BABY GOUDA CHEESE 16-OZ. PKG. 65¢

TROPICANA PURE ORANGE JUICE 64-OZ. BTL. 99¢

PARKAY COLORED MARGARINE 2-LB. PKG. 99¢

"IGA SPECIALS"

IGA HOMOGENIZED PEANUT BUTTER 32-OZ. UNITY JAR 69¢

CHIVER'S PURE JAM BLACK CURRANT STRAWBERRY OR SEEDLESS RASPBERRY 3 9-OZ. JARS $1

"FROZEN FOOD SPECIALS"

GARDEN PATCH CHOICE PEAS 2-LB. BAG 39¢

HIGHLINER BOSTON BLUE FISH STICKS 24-OZ. PKG. 79¢

BOOTH SOLE FILLETS 1-LB. PKG. 79¢

RICH'S COFFEE RICH 2 16-OZ. CARTONS 45¢

PEP ASSORTED FLAVORS DOG FOOD 4 14-OZ. TINS 69¢

C.F.L. Football Players Pictures

Mr. IGA offers exciting full-color C.F.L. FOOTBALL players pictures. A 14 Picture Packet each week at only 10¢ per pack. This week set No.14. Sets 1-13 still available. If you don't have your photo album, be sure to get one this week... no charge with a $3.00 purchase.

"IGA SPECIAL"

FACELLE ROYALE (ASSORTED COLORS) Toilet Tissue 2-ROLL PACK 29¢

CHECK-A-UNIT PRICING

COURTEOUS SERVICE

WEEKLY SPECIALS

DELIVERY SERVICE AVAILABLE AT MOST IGA STORES ON STORE SHOPPED ORDERS, FOR YOUR CONVENIENCE

at IGA we really care!

KINCAID BROS. IGA

MADOC, ONTARIO

Mrs. I. Northey Oct. 71

NORTH HASTINGS REVIEW

The VOICE of MADOC and CENTRE HASTINGS

$5.00 PER YEAR, U.S. $6.00 Second Class Mail Registration Number - 1016 MADOC, HASTINGS COUNTY, ONTARIO NOVEMBER 17, 1971 Number 46 Established April 6, 1877

Members of the Royal Canadian Legion, Branch 363, Madoc, accompanied by the Centre Hastings School Band, paraded from the Legion Hall to the Cenotaph last Thursday for the Annual Remembrance Day Service. A number of veterans, their wives and friends assembled there for a service conducted by Padre J. H. Thompson. Reverend Wendall Sedgwick delivered a remembrance address and some traditional hyms were sung. Last Post and Reveille were sounded by Cadet Lieutenant Ken Brownson.

PLANNING AREA BEING PREPARED FOR COUNTY

An Official Plan is being prepared for the County of Hastings Planning Area. The planning area consists of all municipalities that form a part of the County of Hastings for municipal purposes, with the exception of the Villages of Frankford and Stirling and the Townships of Sidney and Thurlow.

The purpose of the Official Plan is to reflect the long-range desires of the people of the County and to incorporate these desires into land uses that will best serve the people without destroying the resource base of the area. The Official Plan is designed to help guide development in the County and to produce the greatest benefit to the largest number of people possible.

The Official Plan sets out the desired policy for development. A second document called a Restricted Area (Zoning) By-law will then be prepared for each municipality in order to implement the land use policies of the Official Plan. A Restricted Area By-law is designed to protect present development and to ensure that incompatible uses do not occur in close proximity to or near one another. For example, with no restrictions on land uses, it is possible for a "nuisance" industry such as a junk yard or gravel pit to be located adjacent to residential development. A zoning by-law will not eliminate junk yards or gravel pits, it will merely ensure that in the future, these different uses will not be located together to the detriment of all. A zoning by-law is therefore a form of protection for the home-owner against having an undesirable use next to his home, and protection for the gravel pit operator, for example, who can carry on his business without complaints.

The process of preparing an official plan and restricted area by-laws is a long one. Normally, the official plan is completed first. This involves a detailed examination into almost all aspects of an area. Its physical features, its industries, farms, roads, water resources, land use, etc. are inventoried and the information analyzed. When satisfied that the planning area is "known", planning policy is established based on good planning practices, the information gathered, and most important - on the desires of the people living in the area.

After completion of the policies of an official plan, the implementing document, the restricted area by-law can be presented. The townships in the Hastings County Planning Area have the option of waiting until the completion of the Official Plan before getting their restricted area by-law or in the meantime, having a temporary "interim" by-law based on existing land use only. This interim by-law restricts use to whatever is existing and application must be made to Council for any changes of land use zones. This interim by-law will be amended, as required, to conform to the Official Ulan when it is completed.

In the County of Hastings Planning Area, the consulting firm of Totten Sims Hubicki have been engaged to prepare the Official Plan and Restricted Area By-laws. At the present time, they are involved in gathering information and studying the County. One of the most important tools for "knowing" the area is the land use survey. The land use survey has been in progress since August of this year and will be continuing until at least the end of November.

Later on in the planning program, the people of Hastings County will be asked to get involved in the planning of their area. Their ideas will guide the formation of the Official Plan policies in order to ensure that the Hastings Planning Area will grow to the best advantage of its citizens.

FOUR-WAY STOP SIGNS INSTALLED

The four-way stop signs at the corners of Durham and St. Lawrence Streets were installed this morning and motorists from all directions are now compelled to stop there. Initially, the flashing amber lights on St. Lawrence Street were changed to red last week and this morning the change-over became official when Village workmen posted up the large red stop signs with a square white sign below bearing the words. "Four Way Stop", as shown above. Drivers are reminded to watch for motorists travelling east and west, who may forget about the new regulations during the first few weeks.

SENIOR CITIZENS HONOR WAR HEROES

An Armistice Day program brought out thirty-six members and five visitors for the regular meeting of the Madoc and District Senior Citizen's Club held last Thursday, November 11th, in the United Church Basement here.

President, Mrs. Broadworth, was in the chair and opened the meeting with a moments silence in memory of the men and women who sacrificed their lives in two wars. This was followed by repeating the Lord's Prayer and the singing of "O God Our Help in Ages Past".

Roll call was taken and the minutes of the previous meeting were read by the Secretary, Miss Raney. A satisfactory Treasurer's report was given by Mr. Johns.

Plans were made for entertaining the Peterborough Senior Citizens on November 24th.

The meeting was then turned over to Mrs. Moorcroft, the program convener. This portion of the meeting was opened by all singing, "The Maple Leaf" and "O Canada", with pianist, Mrs. Reid, who also accompanied the ensuing selection by the men's trio, Mr. Carman, Mr. Rutledge and Mr. Williams, as they sang, most delightfully, "Good Luck to the Boys of the Allies" and "Beautiful Katie".

Mrs. Blakely read "Why Wear a Poppy?". Mrs. McCoy read a paper, which had been prepared and sent in by a friend, Mrs. Janet Campbell. She began by reading a short sketch of Harry Lauder's life and told how his only son was killed on the battlefield of France. This was followed by the reading of a poem he had written following the death of his son and told how he had been given courage to carry on afterwards. In conclusion, she asked that the Club members present join in singing a chorous of Harry Lauder's famous. "It's Nice to Get Up in the Morning". The Club is very grateful to Mrs. Campbell for sending this paper along for their enjoyment.

Mr. and Mrs. Carman sang two numbers with accompaniment on the accordian by Mrs. Carman. Their talented presentation was greatly enjoyed.

Guest Speaker was Reverend Thompson, who was introduced by Mrs. Broadworth. This was the fourth group to which the minister had spoken in the past two days, and the Senior Citizens appreciated him taking the time to address them with so fine a message. Mr. Thompson showed a group of slides depicting war scenes in England, which were very familiar to him as he had been a fourteen year old boy in England at the time. He told about the bombing of his home and about making sand bags for the protection of Hospitals and many other interesting activities.

Mrs. Broadworth expressed the appreciation of the group to Reverend Thompson for coming out to speak to them.

The meeting closed with The Queen.

The lunch committee served a bounteous lunch a social half-hour brought the meeting to a close.

Don't forget the next meeting which will be held November 24th at the usual time and place.

MADOC BOWLING LEAGUE RESULTS

The results of the Madoc Bowling League as of Thursday, November 11th, were as follows:-

Team Standings: Tailenders, 46; Eagles, 38; Hot Shots, 31; Twisters, 29; Losers, 24; Misfits, 21.

High Triples: E. Holmes, 618; D. Foley, 699.

High Singles: E. Holmes, 222; B. Smith, 222; D. Foley, 298.

Scores of 200 and over: B. Smith, 212, 222; V. Reid, 218, 206; E. Carswell, 253, 209; G. Holmes, 222, 252; D. Foley, 298, 237; A. Lessard, 281; J. Bossio, 268, 202; E. Holmes, 207, 222; D. Parks, 215; B. Woodcock, 202; J. Foley, 228; E. DeClair, 218; M. Danford, 202; L. Coveney, 212.

BENEFIT EVENING RAISES $700.

A very successful Benefit Evening was held at Centre Hastings Secondary School here last Wednesday when over $700. was collected for a student, Gary Forbes, who had recently lost an eye in an injury received while participating in a sports activity at the school.

Approximately 400 were present for the program, which consisted of an entertaining basketball game between the CJBQ Exhibitionuts and the CHSS Senior Citizens, followed by a dance at which a disc jockey from Radio Station C.J.B.Q., Belleville acted as m.c. Various prizes were awarded during the dance and over 250 dollars was collected at the door.

The amount raised also included donations from the following: the Madoc Kiwanis Club, C.H.S.S. teachers, the Student's Council, the Key Club and the School Houses.

Students Tom Lajoie and Wayne Doyle presented the Forbes family with the money collected, which they were very grateful to receive.

The students and teachers of C.H.S.S. are to be congratulated on the successful operation of a very worthwhile project.

LOCAL and PERSONAL

Mrs. J. D. McGowan spent a few days in Toronto last week and accompanied her brother, Dr. Hilliard Varty, and Mrs. Varty, on a trip to Washington, D.C.

Madoc Woman Carbon Monoxide Victim

Carbon Monoxide poisoning is believed to be the cause of the death of a man and woman discovered in a parked car Saturday morning by Ontario Provincial Police from the Campbellford detachment.

Coroner Dr. D. W. Burgess, estimated Arnold Austin Linton, 42, of R.R. 4, Campbellford, and Joyce Marie Cooney, 22, of R.R. 5, Madoc, had been dead between six and eight hours when their bodies were discovered.

Constable Ernest Steacy reports the car, discovered at 10:25 a.m. was still running when he discovered them.

Following the post mortem, death was reported as asphyxiation. An inquest decision is pending.

BELL RATES TO INCREASE

The local rate for individual residence service in Madoc could go up 40 cents under the new schedule being proposed by Bell Canada.

Bell's costs, like everyone's else's have gone up, and the company says that expenses have outstripped revenues under its present schedule.

Bell subscribers are charged according to the number of telephones they can reach without paying a long distance charge, and, in relation to the distance between associated exchanges.

Present and proposed basic rates for regional exchanges are listed below.

Exchange	Present Rate	Proposed Rate
Madoc	$4.05	$4.45
Marmora	3.85	4.20
Tweed	4.05	4.45
Belleville	4.80	5.25
Bancroft	4.05	4.45

Concert Orchestra To Be Held Here

The Eastern Ontario Concert Orchestra will be held at Centre Hastings Secondary School here on the evening of Sunday, December 5th.

Talented Stephen Choma will conduct an evening of entertaining musical presentations. Highlight of the program is the appearance of guest artist, Gwen Kingston.

The program is being presented jointly by the Kiwanis Clubs of Madoc and Tweed.

Tickets are available at $1.00 each at the Toronto Dominion Bank, Madoc Pro Hardware and Mary Jane's Take Out, and persons wishing to attend are advised to buy their tickets early.

GREY CUP POOL REPORT

Approximately one-third of the tickets for the Grey Cup Pool have been sold, as 290 of the 900 squares on the master sheet have been filled and more will added this week.

This pool consists of sealed envelopes containing two cards. Each card has two scores, so every ticket bought gives a person four chances to win. If the score matches at the end of the first quarter, a prize of $25.00 is won; at half-time, the prize is $50; at the end of the third quarter, the prize is $75 and if the final score matches, $100 is won.

These envelopes sell for $2.00 each and the proceeds, after the prizes are taken out, go toward Minor Sports. Buying the tickets adds a little more excitement to the Grey Cup games.

Tickets are being sold by Ernie Carswell, Charles Gordon, Bev Browning, Mrs. Aileen Brooks, Bob Kirkwood, Harry Brown, Tor Ross, Jack Douglas, the North Hastings Review, or any member of the Minor Sports Committee.

A record is being kept on the Master sheet, which you will find in the window of the Review Office.

As the Grey Cup game will soon be on, it's advisable to get your ticket now.

INTERMEDIATES FIRST HOME GAME THIS SUNDAY

The Trent Valley Intermediate Hockey League has been re-organized this year and five new teams have been included. Because about half of these teams are in the far north district and the remaining half are in the south, the League has been divided up this way for the regular season games to save travelling and time. The two divisions will meet in the playoffs for a League championship at the end of the season. In the North League are: Bancroft, Fenelon Falls, Wilberforce and Woodsville. The South League consists of Frankford, Gosport, Madoc, Trenton and Tweed.

The many fans of the Madoc Intermediates will be treated to a home game this Sunday night when the Trenton R.C.A.F. team, a newcomer to the League, meets the local boys at eight o'clock. Their first game of the season will be played tonight at the same time in Brighton against Gosport.

Our boys have been practising for the past couple of weeks and tonight's game should prove to be a real warm-up for the match on Sunday night. A number of new boys have joined the team this year, but many of the fine players who worked out the exciting games last season are back again.

Coach this year will be Doug Phillips, who has also signed up to play when needed, and Gordon Chapman is back as Manager. The Secretary-Treasurer for the team is Buck Carswell.

Last year our boys made it all the way to the finals, but eventually bowed to Bancroft four games to two in a best of seven series, after some very exciting meets.

Your vocal support is a valuable asset to the players, so come out early, get your favourite seat at the arena, and do your part in making this year better than ever for the Madoc Intermediates.

NAMES OMITTED

In preparing the list of donations to the Agricultural Society to be printed in the North Hastings Review, the names of Les Decsi, $10.00 Les Tarrant, $5.00 and Ken Cassidy, $5.00 were omitted. The executive are sorry for this error.

GRANT KETCHESON TO SPEAK AT BANQUET

Grant Ketcheson of Madoc Township, who spent over five months touring Great Britain on a Nuffield Scholarship this year, will be guest speaker at the Annual Banquet of the Hastings County Federation of Agriculture.

The interesting and informative presentation will take place this Saturday night, November 20th at 7:00 p.m., in the Huntingdon Township Hall at Ivanhoe.

Tickets for the banquet are available from Wilfred Forestell, Don Sills, Ross Ketcheson and Don Martin in this area. They are selling at $2.00 each.

COUNCIL MEETS TO DISCUSS LAGOON

The Madoc Village Council met on Monday evening with two officials of the OWRC and the Consulting Engineer to discuss the progress of the Lagoon construction.

Owing to inclement weather it has been impossible to complete the lagoon in the specified time.

Construction has now stopped until more favourable weather conditions prevail.

It is hoped to have one cell completed and in operation by June 30, 1972.

THE NORTH HASTINGS REVIEW
Established 1877
Published every Wednesday afternoon at the Review Office, 26 St. Lawrence Street, Madoc, Ontario.
Authorized as second class mail by the Post Office Department in Ottawa and for payment of postage in cash.
SUBSCRIPTION RATES
$5.00 per year anywhere in Canada;
$6.00 per year in U.S.A.
Payable in advance.
MAURICE GOULAH, Publisher
CAROL FOLEY, Editor

MEN AND WEATHER MAKE MISTAKES

By BILL SMILEY

At time of writing, there is a wind howling out of the north and a wrack of clouds tearing across the sky. But you won't hear a word of complaint from me.

In the first place, the wind has blown the remainder of my annual 20,000 cubic feet of leaves right off my front lawn and onto my neighbours!

And in the second, this has been the most glorious autumn I can remember. The foliage was ineffably beautiful, and lasted longer than usual. We were swimming right into October. On November 1st, we entertained friends on the back lawn, after a two-mile walk through the hushed expectancy of a beech forest, over stone walls that looked as though they had been built by the same chaps who knocked together the pyramids, and across rolling pastures that reminded, bittersweetly, of the English downs.

Let dread winter do its dangdest. The Lord, or whoever runs the weather department, has given me a fall I will never forget. Mind you, take that with a grain of salt. Man is a fallible creature, and within a week I'll be cursing the snow, getting my snow tires on too late, trying to pry the garden hose out of the ice, and wondering why I didn't get my storm windows on during that glorious autumn I was raving about.

Man is fallible, indeed. We are born equal, but some of us become more equal than others. We are born fallible, but some of us become more fallible than others. I am content to be in the latter category. If there's anything that raises my hackles, it is the person who is infallible, or thinks he is. Or she, in the case of my wife.

For example, did you read about the way that Jackie ex-Kennedy has that poor Greek, Aristotle Onassis, tied up financially. He made himself a billionaire, but despite his first name and the wisdom it implies, his marriage contract with her makes him look like a real hick who has come in contact with a very shrewd horsetrader. She is guaranteed $10,000 a year for clothes. I forget the other items, but they're in the same vein. Even my wife was appalled. She couldn't spend it, she said. I merely raised one eyebrow. But wouldn't you agree that Aristotle is fallible?

The political experts are just about as fallible as they come. Premier Davis would have a real battle on his hands in Ontario. Joey Smallwood would have some opposition, but no real problem in Newfie. The upset of the long-entrenched Alberta government was impossible. Davis won walking in Ont., Joey got licked (I think) in Newfie, and the long-entrenched boys in Alta. were turfed out.

The cops are fallible. Hundreds of them stood around with red faces when some silly young punk burst through their serried ranks and put a half-Nelson on Premier Kosygin.

The mighty U.S. is fallible. For the first time in the history of the United Nations, the States got a real jolt in the ego on the admission of China. Vote. Its fallibility was showing even more blatantly when it persisted, in the face of world opinion, in the great nuclear test off Alaska.

But this is the way of the world. If man were infallible, he would have no need for a god, the earth would be crawling with automatons, and life would be very dull.

If weather forecasters were infallible, for instance, there'd be no spice in life. We'd be able to batten down for a storm, instead of having the roof blown off when they predicted light winds. We'd be able to wear heavy jackets, instead of shivering like a dog vomiting razor blades, when they forecast hot weather, and the temperature was 34. No fun. No variety.

I've come a long way from my opening words about the beautiful autumn we've had. But there's method in my madness.

Man is fallible. Maybe I just think we've had a beautiful fall. I could quite easily wake up tomorrow morning, discover that it was the middle of September, and that we'd just had a 4-foot fall of snow, and that the whole thing had been a dream. I hope not, but I'm not discounting the possibility.

O.P.P. REPORT

During the week of November 5th, to November 12th, 1971, officers of Madoc Detachment, Ontario Provincial Police investigated 15 motor vehicle accidents; 14 of property damage and one of personal injury with two persons taken to the hospital.

There were 23 charges laid under the Criminal Code of Canada, Highway Traffic Act. There were 13 traffic warnings issued.

There were five requests for assistance, with seven reports of thefts and four of breaking and entering. There was one disturbance and 36 other general occurrences.

Seven and one-half hours were spent in Criminal Court, with Judge R. C. Jackson registering six convictions.

MOTORISTS! To guard against the deadly air pollution hazards of carbon monoxide during the winter months, make sure your car's exhaust system is fault free. Have it checked now and be sure! Always keep a window open a couple of inches, whenever the car engine is running.

R. N. Dowe, Sergeant.

SUBSCRIPTION BLANK
NORTH HASTINGS REVIEW
ADVERTISING — COMMERCIAL PRINTING
BOX 460 MADOC, ONTARIO
PLEASE ENTER MY SUBSCRIPTION TO YOUR NEWSPAPER
FOR .....YEARS
MY REMITTANCE IS ENCLOSED
NEW ☐ 1 YEAR $5.00
RENEWAL ☐ U.S.A. $6.00
NAME .....
ADDRESS .....
.....

BOARD OF EDUCATION MEETS AT STIRLING

A regular meeting of the Hastings County Board of Education was held in Stirling Senior School, Stirling, at 7:30 p.m. Monday evening, November 8th, 1971, with all members present except Mr. L. Gunning.

Mr. Klompmaker of the Stirling Village Council, on behalf of the Reeve and other members of that body, welcomed the Board to the Village and expressed best wishes for a successful meeting and future.

Mr. Jack Bush, Reeve of Sidney Township, brought similar greetings on behalf of the Township.

Mr. George Patton, Principal of the Stirling Senior School, also extended a welcome, mentioned some items of interest regarding the educational history of the area and briefly outlined the courses and programmes presently offered in his school.

E. Robinson — R. Rowe — that the minutes of the regular meeting of October 25th, 1961, be approved as presented. carried.

Mr. Lloyd Jones, Head of the History Department of Centennial Secondary School, was introduced by Superintendent D. C. Stirling and discussed the Mediterranean trip in which Centennial School students participated in 1971, and outlined the proposals for a similar one in which all County schools may participate in 1973. Mr. Jones showed slides of the 1971 cruise and accompanied the presentation with an interesting commentary. Several Board members expressed their interest in the project, their appreciation to Mr. Jones for his efforts, and approval for the forthcoming tour.

Director E. Runacres introduced Mr. David Smith, Coordinator of the Community Schools Project, and a presentation was made outlining the programme. Those taking part in the discussion were Trustee James Clarke, Principal Don Lockyer of Queen Victoria School, Mrs. Lois Benson, Chairman of the Stirling Community Programme, and Principal Gary Stevenson of Bancroft Public School. Mr. Smith presented some slides indicating the basic concept of the Community School Programme and throughout the presentation it was stressed that the coordinator should not lead, but assist local communities to initiate and administer their own programme. A question and answer period was conducted at the close of the presentation and this indicated Board interest and approval of the scheme.

M. Waller — J. Clarke — that the Board (a) continue to maintain its interest and promotion of the School - Community use of buildings and resources. (b) explore the use of community resources and ascertain how these resources may complement the school in providing a complete 'learning for living' experience. (c) continue to provide professional leadership in furthering the development of the School - Community Concept in Hastings County. carried.

M. Smith — J. Follis — that the Board accept our insurers, The Frank Cowan Company, Limited, offer to send a representative to discuss the problem of School Property Insurance with the Board Chairman to decide whether the meeting should be with the Board or one of its Committees. carried.

E. S. Fairman — N. McKibbon — that (a) The Hastings County Board of Education proceed with the setting up of Transportation Services for Blind and Deaf children of Hastings County who are resident in either The School for the Blind or The School for the Deaf. (b) where possible, deaf pupils in Hastings County become day students and live at home. carried.

E. Robinson — J. Hutchison — that the following items be considered in Committee of the Whole.
- Personnel, Transportation and Purchasing Departments
- Personnel, Plant Department
- Report of Salaries and Associated Items, 1971. carried.

E. S. Fairman — R. Weaver — that the Board resolve into Committee of the Whole. carried.

R. Rowe — Mrs. M. Graham — that the Board approve the appointment of an individual to work jointly in the Transportation and Purchasing Departments. carried.

J. Follis — R. Weaver — that the Board approve the appointment of an individual to the position of Buildings and Grounds Foreman. carried.

J. Hutchison — J. Forbes — that the Board approve the list of budget transfers as presented, and forming a part of the official Minutes. carried.

M. Smith — M. Waller — that Mr. Robert Henderson be appointed as 2nd Vice Principal at Moira Secondary School effective January 1, 1972, and that the appointment be reviewed by the Director of Education in April, 1972. carried.

Mrs. M. Graham — J. Spry — that the meeting adjourn, including Acceptance of the report of the Committee of the Whole. carried.

REVIEW
CLASSIFIEDS
FOR QUICK RESULTS!

DON'S GULF SERVICES
Phone 473-2355 - Nights 473-4244
SERVICE STATION - MINOR REPAIRS - TIRES - BATTERIES and ACCESSORIES.
FUEL OILS - GAS - FURNACES HUMIDIFIERS - ETC.
All Services Radio Dispatched
DON'S TAXI ON CALL

Mother's Restaurant
DINE IN THE HOMEY ATMOSPHERE OF AN ALPINE CHALET
OPEN 7 DAYS A WEEK FROM 11 AM TO 10 PM
EUROPEAN MEALS ARE OUR SPECIALITY ALSO A GOOD CHOICE OF CANADIAN DINNERS
MODERATE PRICES
FOR RESERVATIONS PLEASE CALL 478-2131
FROM MADOC 5 MILES EAST ON HWY. 37 TO BLACK RIVER RD. NORTH FOLLOW SIGNS
YOUR HOSTS THE KUTCH FAMILY

FARM WELDERS, GRINDERS and COMPRESSORS
and a variety of other SMITH-ROLES Equipment
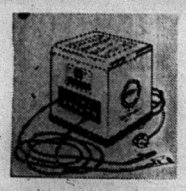
For Demonstration, See
John A. Atkinson
BOX 473
MADOC, ONTARIO

BEAT THE FREEZE

BOOSTER CABLES
- Two 8-ft. cables
- 6-gauge aluminum wire
- 200-amp., copper-clad clips
- Carry a set for emergency starts

1.79 set

TRACTION-AID MATS
All-steel with tractionized surfaces. Place under rear wheels to get you "un-stuck" quickly.
1.33 pr.

GAS-LINE ANTI-FREEZE
Pour into gas tank with each refill - prevents frozen gas-line, carburetor and fuel pump.
SPECIAL! 4 ozs 19¢
EVERYTHING FOR YOUR CAR
WESTERN TIRE & AUTO SUPPLY LTD.
ED. CHAMPAGNE and LESS ROGERS, Props.
VICTORIA ST., TWEED TEL. 478-3132

ONTARIO

COMMITTEE ON THE COSTS OF EDUCATION

The Committee on the Costs of Education in the Elementary and Secondary Schools of Ontario has been appointed to undertake a comprehensive review of the costs of education in relation to the aims and objectives, programs, priorities and the like, of the educational system, to evaluate existing programs in the light of experience with them, the requirements of the present, and in terms of the expenditures of money for them; and to recommend policies as the Committee may determine.

The Committee will welcome assistance from representatives of groups, organizations, and associations and from the public through the provision of information, comments, and suggestions in areas such as but not limited to:

— the use of the financial resources being provided for elementary and secondary education in Ontario in the attainment of the educational goals;

— the ability of the various differentiating factors in the legislative grant plan such as course, location, level (elementary and secondary), and type (ordinary and extraordinary) to generate funds in proper balance consistent with the needs for the attainment of desirable educational objectives;

— the implications of ceilings on expenditures by local school boards, including the effect on the decision-making and autonomy of these boards;

— the various aspects of school programs with particular reference to innovations and new concepts as, for example, the "open place" organization, technical and commercial programs, and use of educational technology.

It will be appreciated if submissions could be made as soon as possible but not later than 31st March, 1972. They should be sent to:

Executive Director
Committee on the Costs of Education
Room S-944
252 Bloor Street West
Toronto 181

T. A. McEwan
Chairman

J. R. McCarthy
Executive Director

LOOKING BACK ...

50 YEARS AGO
November 24, 1921

For about a year the weather has been so eratic that the local weather profits have lost whatever honour they had previously won through accurate forecasts. About two weeks ago the weather, which had, for the season, been very mild, turned cold and about eight inches of snow fell, making good sleighing. Last week it suddenly turned warm, became foggy, and a drizzling rain fell at intervals until all traces of the recent snowfall was washed away.

A number of hunters have passed through Madoc during the past few days and from the number of deer they carried in their cars, the hunting season has been quite successful.

Gigantic Mixed Sale at McIntosh Bros. — 4 Big Days - Don't Miss It! - Dry Goods, Ladies Wear, Men's Wear, China, Granite-ware, Notions and Fancy Goods, Stationery and House Furnishings. Here is another great opportunity to save money.

Eldorado — Congratulations to Mr. and Mrs. Hugh Empey on the birth of a son on November 20th.

Mr. and Mrs. E. A. Fitchett are happy over the arrival of a young daughter. Congratulations.

Deaths — Miss Kate Gibbons received the sad news on Sunday morning of the death of her brother in Battlecreek, Mich.

There died at Madoc on November 14th, 1921 Mrs. William Blakely, at the age of 68 years. She had lived in Madoc all her life. The deceased leaves to mourn her loss, two brothers, William and James Long and two sisters, Mrs. John Hagerman and Mrs. Robert Rollins.

There died at Madoc on November 7th, 1921, Mrs. Matthew Rollins at the age of 56. Deceased was born in Madoc and lived there all her life. The deceased leaves to mourn her loss two sons and one daughter, James on the homestead and Lena and Delbert of Madoc; also two brothers William and James Long and three sisters, Mrs. William Blakely, Mrs. John Hagerman and Mrs. Robert Rollins.

25 YEARS AGO
October 31, 1956

Mr. John Smith of Madoc brought into the Review Office this morning several cultured ripe strawberries from his patch. He reports that he has picked several berries from this patch during the past week. This is another example of the results of the exceptionally mild autumn we have had.

Rev. A. J. Wilson, Editor of the United Church Observer, will be guest speaker at the Anniversary Services of Trinity United Church on Sunday, November 3rd.

Sunday, November 3rd will mark the 60th Anniversary of the Women's Missionary Society of St. Peter's Presbyterian Church.

Queensboro — A party was held in the Orange Hall on Thursday night for Mr. and Mrs. William Hale, who have recently returned from overseas.

Mr. and Mrs. Calvin Tanner and Glen returned home on Wednesday from Belleville General Hospital after treatment received due to an automobile accident.

On Saturday evening, October 12th, friends and relatives met at the home of Mr. and Mrs. Frank Palmer in honor of Mr. and Mrs. Gerald Wiley (nee Doris Palmer). An address was read by Miss Verna Moorcroft. It was signed on behalf of the community by Don Fleming, Everett Moorcroft, Bill Glover and Ruth Adams. Doris and Gerald were presented with an electric iron, a wool blanket and a pantry set. They each thanked all for the lovely gifts.

Wedding — Beulah Mae King, eldest daughter of Mr. and Mrs. Melvin King, formerly of Cooper, was united in marriage to Thomas L. Cooke, son of Mr. and Mrs. T. L. Cook on the evening of October 19th in Rhodes Avenue United Church, Toronto.

Death — William Frank Diamond a member of a pioneer Madoc family, died at his home in Salmon Arm, B.C., on Friday, October 25th, after being in poor health for some time.

He was born in Madoc in 1865. Besides his wife he is survived by one daughter, one sister and one brother. There are also a number of nieces and nephews in Ontario and British Columbia.

15 YEARS AGO
November 1, 1956

John A. Moore, well-known Queensboro resident, celebrated his 91st birthday at his home on October 17th. Mr. Moore, who lives alone, gets his own meals and is in excellent health. He retired from active farming about thirty years ago, when he sold his property, just north of Moore's School. A son of the late Mr. and Mrs. John A. Moore of Queensboro, he has a brother, Robert, in Saskatchewan, who is 84, and a brother, James A. Moore, Queensboro, who is 86. The latter was Reeve of Elzevir Township for 35 years.

Last Sunday evening, October 21st, a happy event took place when the immediate family of Mr. Frank Ashley assembled at his home West Huntingdon, to extend to him greetings on his 82nd birthday and also to honour Mrs. Ashley, whose birthday falls on the following Sunday.

On Friday evening, October 19th, Mr. and Mrs. Tom Swinton were chivaried by friends and neighbours of the O'Hara Community. The bride is the former Marion Gaebel, daughter of Mr. and Mrs. A. V. Gaebel. An address, signed on behalf of the community by Eula Wannamaker, Grace Devolin and Jim Miller, was read by Mrs. John Wagner and a plaque containing a sum of money was presented by Miss Margaret Devolin.

Births — At Queensboro Nursing Home on Sunday, October 28th, 1956, to Mr. and Mrs. Grant Bronson, a son.

In Belleville General Hospital on Sunday, October 28th, 1956, to Mr. and Mrs. Grant Gaebel, a son, Allan Roy.

Weddings — The Anglican Church at Napanee was the scene of a pretty autumn wedding recently when Lois Amelia McGreer, Reg. N., eldest daughter of Mr. and Mrs. W. R. McGreer, became the bride of Glenn Rayburn Nickle, son of Morley Nickle and the late Mrs. Nickle, Madoc.

Deaths — Mrs. John McNamara (nee Margaret Howell) died in Bowmanville Memorial Hospital as a result of an auto accident. Deceased was a daughter of Mr. and Mrs. Andrew Howell and was born in Madoc.

Mrs. Violet Stockdale, formerly of Cooper, died in Toronto General Hospital recently. She was the daughter of the late Mr. Robert and Annie McKnight and has resided in Toronto for the past fifty years.

KIWANIS CLUBS OF
MADOC and TWEED
Present
EASTERN ONTARIO
CONCERT ORCHESTRA
CONDUCTOR: STEPHEN CHOMA
GUEST ARTIST: MRS. GWEN KINGSTON
SUNDAY, DECEMBER 5TH, 1971
at 8:15 p.m.
CENTRE HASTINGS SECONDARY SCHOOL
Madoc
TICKETS AVAILABLE at Toronto-Dominion Bank, Madoc Pro Hardware or Mary Jane's Take Out.
ADMISSION, $1.00
This advertisement sponsored by T. C. Barton
46-3

FOR SALE
CRUSHED CEMENT GRAVEL
CRUSHED ROAD GRAVEL
BACK - HOE WORK
TOP SOIL FILL
MORTAR SAND
SEWER STONE
DOUG CHAPMAN PHONE 473-2132
BRIAN DANFORD PHONE 473-2408

CROWN CLEANERS
TWEED
COMPLETE
DRY CLEANING
SERVICE
FOR DAILY SERVICE
PHONE 478-2603

FRIENDLY HINTS

SUPPLEMENTS versus NO SUPPLEMENTS

Some beef feeders do not feed any supplements to their cattle, often because they don't see the potential value compared to costs.

Sometimes when the beef producer feeds free choice mineral with or without grain, he sees his cattle doing better than if they had none of these nutrients. The cattle should show some results, because of the increased protein, but from experience the results aren't as good or as economical as when a supplement is fed.

Evidence of the value of supplements comes from a test conducted in 1970 by the Middlesex Beef Improvement Association. This organization had 2 groups of 16 cattle, and 2 groups of 15 cattle, all housed in one barn but separate pens. All cattle were given salt and mineral free choice; and were fed over a 5 month period, as follows:

Group A - Corn Silage and 2 lbs. oats.

Group B - Corn silage and 2 lbs. corn.

Group C - Corn silage and Co-op 48% Cattle Supplement.

Group D - Corn silage and 48% supplement and 2 lbs. of corn.

Results were interesting:

	A	B
Total Gain in lbs.	- 192	206
Average Daily Gain	- 1.3 lb.	1.4 lb.
Feed Cost Animal	- $22.84	$23.07
Feed Cost lb. of gain	- 11.9c	11.2c
Margin Animal	- $13.17	$16.47

	C	D
Total Gain in lbs.	- 236	278
Average Daily Gain	- 1.6 lb.	1.9 lb.
Feed Cost Animal	- $25.72	$30.58
Feed Cost lb. of gain	- 10.9c	11.0c
Margin Animal	- $24.92	$32.31

Obviously the 48% Supplement paid for itself through higher growth rate. Overhead costs were not included, so the results could have been even better.

The same kind of results have been obtained in other beef feeding trials in the U.S.A.

MADOC CO-OPERATIVE ASSOCIATION

BUY! SELL! SWAP! READ and USE THE WANT ADS

COMING EVENTS

TRENTWAY TOURS
to
FLORIDA
For
Christmas Holidays

- DECEMBER 23 to JANUARY 2
- DECEMBER 25 to JANUARY 2

Both Tours include
DISNEY WORLD

For further information contact:
TRENTWAY TOURS LTD.,
BOX 772
Peterboro - Phone (705) 743-8181.
44-3

BINGO EVERY WEDNESDAY night at 8:00 p.m. in the Madoc Legion Hall. 17 Regular Games for $5.00; 2 Share-the-Wealth; 1 Jackpot, $100.00 (55 numbers). Under the auspices of Ladies Auxiliary. Admission, 50c; extra cards, 25c. tf.

ALL WELCOME
to our
OPEN HOUSE
on
EXTRA-SENSORY PERCEPTION
November 18th and 25th
at 8:00 p.m.
E.S.P. Development Course
starts Nov. 22, 1971 at 7:30
at the P.S.I. Centre, Hwy. No. 7
FOR FURTHER INFORMATION CALL 478-5186.
46-2p

EARLA LAVENDER
TESTIMONIAL EVENING
FRIDAY, NOVEMBER 26
8:00 p.m. - 1:00 a.m.
in the Gymnasium
AT MADOC PUBLIC SCHOOL

Mrs. Lavender has now retired from teaching and is living in Peterborough.

We hope that her many friends and former pupils of the Irish Settlement, Madoc Township and Madoc Village will come to enjoy this informal Social Evening.

There will be dancing, cards and an excellent opportunity to visit and chat with old friends.

LADIES PLEASE BRING LUNCH
PLEASE COME!
Sponsored by the Madoc & District Home & School Association
46-2

FRANKLIN TRAVELWAY WINTER TOURS

FLORIDA and DISNEY WORLD — December 22nd - January 2nd.

FLORIDA and DISNEY WORLD CIRCLE TOUR — January 3rd - January 23rd.

MEXICO and NEW ORLEANS — January 24th - February 18th.

CALIFORNIA — February 21st - March 14th.

We travel with you.
FRANKLIN TRAVELWAY TOURS
MARMORA 472-2707
46-4

FOR SALE

FOR SALE — Guitar in good condition. Includes case, bar, picks and sheet music. Phone 473-2936. 45-2p

FOR SALE — Hard and Softwood Slabs. Charlie Murphy. Phone 473-2800. 42-tf

FOR SALE

HEREFORD SALE
(Registered Polled)
COMPLETE DISPERSAL
of the Herd of
Duzmor Hereford Farms
ALLAN FRANKS & SONS
and DAVID & WANDA FRANKS
R.R. 2, Madoc, Ontario
at
BELLEVILLE LIVESTOCK SALES BARNS
305 N. Front St.,
Belleville, Ontario.
SAT., NOV. 20, 1971
1:00 p.m. Sharp
61 LOTS REGISTERED POLLED HEREFORDS TO SELL
R.O.P. Tested Bulls eligible for Govt. Grant, Cows with calves at foot, Bred Cows & Heifers, Open Heifers, Spring Calves.
(Lunch Available)
AUCTIONEER
ART BENNETT,
Sawyerville, Quebec
For Catalogues & information phone or write:-
Dave Franks,
R.R. 2, Madoc, Ontario
(613-473-2177)

USED CARS DEPENDABLE USED TRUCKS
1971 DODGE POLARA CUSTOM
2-Door Hardtop
V-8 Motor
Automatic Transmission, Power Steering and Brakes, White Sidewall Tires, Radio, Wheel Covers, Left Remote Control Mirror, Rear Window Defogger, Heavy Duty Suspension, Vinyl Roof, Low Mileage.
PIGDEN MOTORS SALES LTD.
MADOC ONTARIO

NOW ON DISPLAY
G.P. - 292 cc.
at
GORD LEBOW
YAMAHA DEALER
SALES & SERVICE
(Seymour Street)
1 Mile West of Madoc
on the old Marmora Road.

EVEN THE BEST T.V. SOON BEcomes a useless piece of furniture with one improper service job. Buy with confidence where service is a fact, not a salesman's promise, at Pigden's Radio & T.V. Free home trial. Dial 473-2839, Madoc. tf.

APPLES FOR SALE — Delicious, MacIntosh, Baxters and Snows. Also Fresh Cider. Carl Winterburn. St. Lawrence Street West. Phone 473-4273. 44-tf

FOR SALE — Wedding Dress, size 7. Head piece and veil included. $100.00. Call Marlene Evans at 473-2937. 46-1

FOR SALE

AUCTION SALE
OF HOUSEHOLD EFFECTS
and 1971 VALIANT CAR
The Property of
MRS. EVELYN ROBINSON
189 St. Lawrence Street East
Village of Madoc
SATURDAY, NOV. 27th
Time: one o'clock
Terms: Cash
Mrs. Evelyn Robinson, Owner.
PHILIP RIVERS, Auctioneer.
Phone 473-2926, Madoc

AUCTION SALE LAND
PROPERTY SALE K - 0531

Approximately 7 acres of land in Lot 2, Concession 4, Township of Madoc one mile west of Madoc north of Highway 7 T. C. H.

Sale to take place on the premises at:

1:30 P.M., E. S. T.,

WEDNESDAY, NOV. 24, 1971.

TERMS: $100.00 cash or certified cheque to be made payable to the Treasurer of Ontario at the time of sale, balance payable in 30 days.

For further information contact:

THE AUCTIONEER:

Mr. R. Sullivan,
PLAINFIELD, Ontario
Telephone: Thurlow 477-2672

OR

Right-of-way Branch,
Department of Transportation and Communications,
Postal Bag 4000,
355 Counter Street,
KINGSTON, Ontario
Telephone: 544-2220

SALE IS SUBJECT TO A RESERVE BID.

SALE IS ALSO SUBJECT TO SECTION 43 OF THE EXPROPRIATIONS ACT.
46-1

FOR SALE — 2 space heaters, pipes, 200 gallon tank and a man's beaver fur coat. Phone 473-2877. 46-1p

FOR SALE — 1971 Arctic Cat Panther, 399 c.c., like new. Complete with waterproof cover. Phone Keith Chambers, 473-4304. 46-2

THE SCENT OF LOVELINESS... Flowers
We have cut flowers for your every need — for floral arrangements, corsages, hospital sprays, wreaths, weddings, etc.
We also have pot plants
Cyclamen
OPEN EVERY SUNDAY
Town and Country Green House
GAVIN ADAMS
MADOC, ONTARIO
PHONE 473-2914

MADOC AUCTION SALES
HELD EVERY OTHER FRIDAY EVENING
NEXT SALE FRIDAY, NOV. 12, 7:00 p.m.
in the
MADOC KIWANIS CENTRE
Consignment welcomed — Contact
Philip Rivers at 473-2926, or
Owen Weaver at 473-4313, Madoc
tf.

FOR SALE

FOR SALE — In Perfect Condition. 1 Wool Boucle dark green Tailored Coat, size 7/8; 2 powder blue peau de soie party Dresses, size 7/8; 1 black crepe cocktail or party dress, size 7/8, 1 long turquoise peau de soie formal, size 5 or 7/8.
Please call 473-2417 to see.
46-1p

CLOTHING FOR SALE — Two Men's Suits and one Overcoat, all size 40. Also one Ladies Winter Coat, size 14 and 2 Pair of White Figure Skates, sizes 1½ and 6. All in good condition. Phone 473-2223. 46-2

FOR RENT

FOR RENT — 3-Room Apartment with bath. Phone 473-4118. 46-2

APARTMENT FOR RENT — Three-bedroom apartment with living room, dining room, rec. room and half basement. $135. per month. Heat and hydro not included. Twelve miles north of Belleville. Phone 472-3128 or 472-3200. 35-tf

FOR RENT — House 4-bedroom, living room, with wall to wall carpeting, family size kitchen and dining area, with attached garage, workshop at back. All conveniences. References required. Phone 473-2771. 45-2p

HELP WANTED

REQUIRED IMMEDIATELY
One only experienced Real Estate Salesman. Must be aggressive and prepared to work full time. Increased earnings through commission bonus. Direct Toronto Telephone line. Blanket advertising. Please contact W. Frank Real Estate Limited, 133 Dundas Street E Belleville 962-9248 tf

R.N.A. WANTED — full time. Apply in person at 167 St. Lawrence Street East. 44-tf

HELP WANTED — Transport Driver required immediately. Only experienced need apply to Lough and Lyons Transport Limited, Phone 473-2939. 45-2

WANTED

LAND WANTED — A Fast Cash Deal for cut-over land, scrub bush, surface rights, abandoned farms and inaccessible waterfront. Send location, price, to Orville Morley, Norval, Ontario. 27-26

WANTED — Second-hand 20 gallon (or less) immersion Heater Tank. Telephone Madoc, 473-2170. 46-2

WANTED — Buggy robes. State condition and price to Mose J. Shetler, R.R. 5, Madoc. 46-2

WANTED — Three children's snowmobile Suits, sizes 8, 10 and 12. Phone 473-2488. 46-1

WANTED
by
14 eager & disappointed young boys
Two Cub Leaders
CONTACT: Madoc Recreation Committee, Doug Heard or Terry Pigden.

LOST

LOST — 3 coloured Walker hound. Contact collect, Earl Brennan, Gananoque, Ontario. Phone 613-382-5104. 46-1p

NOTICE

TAILORING — Complete Alterations to Mens and Ladies Garments. Suits made to order from your cloth or ours. Spurrell the Tailor, 402 Front Street (next to Upper Bridge), Belleville, Ontario Closed Wednesdays. Tel. 962-8080. 8-tf

TELEPHONE ACCOUNTS — Pay your Telephone Accounts at Johnston's Rexall Pharmacy, at no extra charge. 23-tf

NOTICE

SEPTIC TANK PUMPING
Also
SUMP PUMP RENTALS
Telephone Tweed 478-3333
or Northbrook 336-2357
J. A. MUMBY
29-1

NOTICE
For Arena
ICE RENTALS
PHONE 473-2905
or
473-9981.

NOTICE TO CREDITORS AND OTHERS

IN THE MATTER OF THE ESTATE OF CLIFFORD TIVY GUNTER late of the Village of Bannockburn, Retired deceased.

ALL PERSONS having claims against the Estate of CLIFFORD TIVY GUNTER late of the Village of Bannockburn in the County of Hastings, who died on or about the 26th day of January, 1970, are hereby notified to send to the undersigned Solicitors for the Administratrix on or before the 30th day of November, 1971, full particulars of their claims. Immediately after the said 30th day of November, 1971, the Estate will be distributed, with regard only to the claims of which the undersigned shall then have notice, and the undersigned will not be liable to any person of whose claim he shall not then have notice.

DATED AT Kingston, Ontario, this 3rd day of November A.D. 1971.

PETER J. RADLEY,
Barrister & Solicitor,
310 Bagot Street,
Kingston, Ontario.
Solicitors for the Administratrix.
45-2

WILSON & LEONARD
SEPTIC SERVICE
Tanks & Cess Pools Pumped
PHONE
MARMORA 472-2225,
STIRLING 395-2001,
MADOC CASH & CARRY LUMBER
473-2366. tf.

NOTICE OF ANNUAL MEETING

The Liquor Licence Act
LICENSING DISTRICT NO. 9

TAKE NOTICE that the Annual Meeting of The Liquor Licence Board of Ontario for Licensing District Number 9, comprising THE COUNTIES OF HASTINGS, NORTHUMBERLAND AND PRINCE EDWARD will be held at COUNCIL CHAMBERS, CITY HALL, in the CITY of BELLEVILLE in the COUNTY of HASTINGS on WEDNESDAY the 1ST day of DECEMBER, 1971, commencing at the hour of 9:30 o'clock in the forenoon at which time it will hear and determine applications for the renewal of licences in accordance with The Liquor Licence Act, and Regulations thereunder.

AND FURTHER TAKE NOTICE that any person resident in the said licensing district objecting to any such application shall file his grounds of objection in writing with the Deputy Registrar at least ten days before the meeting.

RALPH L. GRAHAM, Q. C.,
249½ Front Street, Box 127,
BELLEVILLE, Ontario.

LES. BLAKELY
YOUR AGENT FOR
MOIRA SCHUSTER Ltd.
RED FLAME FUEL OIL
FURNACE and STOVE OIL
FURNACE INSTALLATION
and SERVICE
PHONE 473-2643

CARD OF THANKS

We would like to express our many thanks to all our friends and neighbours for the gift of table and chairs.

Many thanks to everyone and especially those who gave their time to collect. Your thoughtfulness will never be forgotten and any of you who are ever in our area please call on us.

Bill and Lynda Broadworth
46-1p

We wish to express our thanks to our relatives, friends and neighbours for their many acts of kindness, expressions of sympathy, spiritual offerings and cards during the loss of our brother.

Our special thanks to Rev. P. H. Murphy, Madoc, Rev. T. G. Scanlon, Marmora, and also to Mr. and Mrs. MacKenzie for their kind and efficient service in our bereavement.

Francis Tobin and Michael Haley.
46-1p

BANNOCKBURN

Mrs. Harry Wiley, Sault Ste. Marie called on his sisters, Mrs. B. Sandford and Mrs. M. Simpson last week.

Mrs. Margaret Priest, Hamilton, was a guest of Mr. and Mrs. Harris during the week.

Mr. and Mrs. George Empey, Marmora were guests of Mrs. Simpson on Sunday.

Mrs. W. Sandford entertained at a Tupperware party on Tuesday night.

Mrs. J. Donly spent a few days with Miss J. Rodger at Norwood.

Rev. and Mrs. McEwen attended the Parks — McEwen wedding at Perth on Saturday.

For Your
RUBBER STAMP
Needs
Contact the
NORTH HASTINGS REVIEW
PHONE 473-4194

Mr. Herbert Young, President of Loyalist College, announces the appointment of Laurie Cameron, B.A., to the position of Field Representative, Extension Division. Born in Westport, Ontario, Mr. Cameron pursued a sales career in Kingston and district from 1957 to 1968, when he entered Queen's University. He graduated in May 1971 with Honours in Political Science and Sociology. In his new position Mr. Cameron will maintain liaison with local secondary schools and industries, for the purpose of developing new courses and programs relevant to the needs of the area.
46-1

PHONE 473-4194 TO PLACE A REVIEW WANT AD.

DEATH

McDONALD, Harry Cecil (Breckinridge, McDonald & Company) — on Monday, November 15th, 1971, after a long illness, at his home in Toronto. Dearly beloved husband of Shirley Way-White, loving Father of Bruce and Alan and devoted Dad of Alec and Terry Bruyns.

Service was held on Wednesday afternoon, November 17th, at the Funeral Chapel of A. W. Miles, Toronto. Interment, Mount Pleasant Cemetery. In lieu of flowers, donations may be made to the Ontario Society for Crippled Children, 350 Rumsey Road, Toronto 17. 46-1

NOTICE

MADOC VILLAGE TAXPAYERS

are hereby reminded that the second installment of taxes is due November 30th, 1971.

Olive G. Ashe,
Clerk - Treasurer.

45-2

For The Convenience of our Customers

NIP 'N TUCK HANDICRAFTS

offers for XMAS

* A LAY-AWAY PLAN
* GIFT WRAPPING
* PRIVATE SHOPPER PARKING
* EVENING SHOPPING — Wed., Thurs., Fri.

Open 'til 9 P.M., starting November 15th

240 Victoria St. S., TWEED

LOOK for the "Red Thunderbird" on top of the hill.

46-2

BY POPULAR REQUEST

CAMP STYLE BEEF SUPPER

in the

MADOC ORANGE HALL

SATURDAY, NOVEMBER 27th

starting at 6:00 p.m.

FULL COURSE MEAL SERVED CAMP-STYLE

ADMISSION — Adults, $2.00; Children under 12 yrs., $1.00

ALL TICKETS RESERVED

FOR TICKETS & RESERVATIONS CALL 473-2373
Or Contact Any Member of The Orange Association.

46-2

CHRISTMAS

WATER GLOBES
SANTA SCENES 3 for 89c
CHRISTMAS
OIL LAMPS 2 for 95c
SANTA PICKS 95c
TABLE CLOTHS 54 X 72 89c

CHRISTMAS

MOBILES $1.29
ANGEL CHIMES $1.29
POINSETTIAS 10c
BULRUSHES (TINSEL) 10c
WHITE FERN 19c

CUP & SAUCERS $1.19 and up,
COFFEE MUGS 49c and up.
WINE SETS $8.98 and up.
COFFEE SETS $7.98 and up.

BAR SETS $6.95
TEMPERATURE & HUMIDITY Guide $4.98 and up.
ASHTRAY with Matching LIGHTER $1.98 up.
PEANUT VENDORS $3.79 each.

WILSON'S

"THE STORE WITH A CHOICE"

43 Durham Street Phone 473-2368

ST. ANDREW'S U.C.W., UNIT THREE

Mrs. A. Clarke was hostess for the November meeting of the St. Andrew's U.C.W., Unit Three on Wednesday afternoon, November 3.

Mrs. G. Holmes opened the meeting with a few thoughts about Armistice.

The minutes of the last meeting were read and approved.

The roll call, a verse containing the word "peace" showed an attendance of eleven adults and three children.

The Community Friendship Roll Call was taken by Mrs. A. Clarke.

The offering was taken and dedicated.

Highlights of the Rally at Tweed were given by Mrs. A. Clarke, Mrs. F. Bailey and Mrs. G. Holmes. Two highlights mentioned were the Panel re Women's Lib and the Worship Service.

Mrs. A. McCoy gave a report on proceeds from the tea, bake sale and bazaar. Mrs. G. Holmes thanked the ladies for making it a success.

The next 'General Meeting' is at Queensboro on December 6th at 8:00 p.m.

Mrs. G. Holmes donated the Study Pac "Africa" and "Programme Helps" to our unit. The value of this was four dollars ($4.00).

The members were reminded of their gift to the Mystery Friend to be exchanged at next meeting at the home of Mrs. Claude Keene. A 'Bake Sale' will also be held at this meeting.

Mrs. F. Bailey discussed plans which are being made to attend a Church Service at Bridge Street United Church, Belleville on November 14th.

Mrs. L. Graham had the Study Book, "French and English Relations." She read several passages and a good discussion followed questions which Mrs. Graham asked. She closed with prayer.

Mrs. F. Stein was in charge of the Worship Service. It was based upon union of Anglican and United Churches.

The nominating committee is Mrs. R. Rollins, Mrs. G. Holmes and Mrs. H. Brady.

Mrs. G. Holmes closed the meeting with the Benediction. Lunch was served by the hostess and her assistants. A social half hour was spent.

COOPER

Miss Mary Taylor and Mr. Francis Taylor were Sunday dinner guests of Mr. and Mrs. Maurice Reynolds, R.R. 5, Trenton.

Mr. and Mrs. C. O. Fuller, Bancroft were Sunday visitors of Mrs. Frank Parks.

Sorry to report Mr. Harry Hass is a patient in Belleville General Hospital. We wish him a speedy recovery.

Miss Elaine Wannamaker, R.R. 1, Madoc visited Misses Jane and Joan Bailey on Sunday and they called on Miss Janice Rollins, Queensboro in the afternoon.

Mrs. Fred Bailey, Mrs. Alex Clarke and Mrs. Leonard Graham were among the ones that attended Church service in Bridge St. United Church, Belleville on Sunday afternoon.

Need a
RUBBER STAMP?
Contact The
NORTH HASTINGS
REVIEW
Phone 473-4194.

FARM NEWS

(BY THE HASTINGS FARM SERVICE CLUB in co-operation with the ONTARIO DEPARTMENT OF AGRICULTURE AND FOOD)

COMING EVENTS —

November 17 - North Hastings Cattle Meeting, Bancroft.

November 20 - Annual Banquet - Hastings Federation of Agriculture.

November 26 - Hastings County 4-H Awards Night, Madoc.

December 9 - Regular meeting of Hastings County Milk Committee at 8:00 p.m. Council Chambers, Stirling.

December 15 - 16 - Ontario Silage Conference at Rexdale.

POINTS TO CONSIDER IN UREA FEEDING FOR DAIRY CATTLE

(S. B. Kowalchuk, Dairy Specialist, Brighton.)

NOTE: Urea can be purchased as 42 per cent N. (262 per cent protein equivalent) or as 45 per cent N (281 per cent protein equivalent). Calculations herein are made on the 45 per cent N urea.

GENERAL

1. A naturally occuring substance in the ruminant's body; 20 gm./da/ metabolized naturally; 15 lb. of grain mix at 1½ per cent urea adds another 100 gm./da.; 900 gm./da. were fed at Guelph with no ill affects.
2. Almost all commercial dairy grain mixtures contain urea.
3. Requires about a two week period for cows to become adapted.
4. Not for use in low energy grain mixes.
5. Cannot be fed with raw soybeans as they contain ureas which breaks down the urea.
6. Cows must be receiving an adequate supply of minerals if urea is to be used.
7. If urea added to grain mix, must be kept dry.
8. It is of major importance to do a good job of mixing urea in the grain mix, and/or of distributing it in the corn silage.
9. Palatability may be a problem at high levels.
10. There is no known relationship between urea feeding and incidence of mastitis.

WHY UREA?

1. One reason and one reason only - to cut costs.
2. At Michigan State University, saved up to $25/cow/yr. through the proper use of urea on a high corn silage diet.
3. By using a mixture of six parts shelled corn to one part urea instead of soybean meal. Doane's reports savings of $20 - $30 per ton of mix over the past five years.

IN THE TOTAL RATION

1. Not more than .027 lb. of urea per 100 body weight per day (i.e. .33 lb. urea per day for a 1,200 lb. cow).
2. Up to 33 per cent of total protein from urea on a protein-equivalent basis, in a high quality roughage ration.
3. Up to 1 per cent of diet dry matter from urea.

IN THE GRAIN MIX

1. At level of 1 per cent - 2 per cent of grain mix - recommended level is 1½ per cent.
2. Up to 33 per cent of total protein in grain mix, on a protein-equivalent basis.
3. Not over 1 per cent in grain mix if added to corn silage as well.
4. Caution if grain mix is mostly corn and cob meal as settling could occur.
5. Offers possibility of a better job of mixing than if added to corn silage.

IN CORN SILAGE

1. 10 lb. per ton of silage, although 20 lb./ton has been added with no ill effects; 10 lb. per ton raises protein content, on a dry matter basis, approximately 3½ percent.
2. Recover roughly 90 per cent of urea added; more urea lost through silage than if put in grain mix.
3. Consider only if corn silage makes up 2/3 or more of roughage dry matter, otherwise too many supplemental grain mixtures are needed.
4. Consider only if silage is between 63 per cent - 70 per cent moisture.
5. Not for use in horizontal silos unless it is metered through a blower and NOT SPRINKLED ON TOP OF A SELF UNLOADING WAGON.

C.F.A. Seeks Protection For Farmers

Frank Wall, Vice-President of the Ontario Federation of Agriculture, speaking in Toronto this week, accused federal Finance Minister Edgar Benson of callously disregarding the views of Canadian farmers.

"More than two months ago, the Canadian Federation of Agriculture presented a brief to Benson, recommending changes in Bill C-259, the federal Income Tax Act," Wall explained. "He didn't bother to reply to the brief, let alone introduce our recommendations into the bill."

The Canadian Federation of Agriculture urged six major revisions. These included a request that transfers of farms within the family by sale, gift or inheritance, continue to be free of capital gains tax, that the government retain the basic herd concept and that farmers retain the option of using straight-line depreciation.

"We need these amendments to the bill," Wall said. "If the farming industry is to stay in the hands of independent family operators, we must have legislation to protect it. Benson's proposals will just speed the destruction of the family farm and ensure more rapid depopulation of rural Ontario."

REVIEW
CLASSIFIEDS
FOR QUICK RESULTS!

NOTICE

Owing to the illness of our Tax Collector would the ratepayers please pay their taxes at the Toronto Dominion Bank, Madoc.

Thank you.

Cecil Woods, Reeve,
TOWNSHIP OF MADOC.

46-2

Success with Rabbits

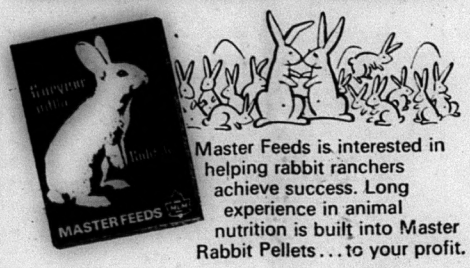

Master Feeds is interested in helping rabbit ranchers achieve success. Long experience in animal nutrition is built into Master Rabbit Pellets . . . to your profit.

It's results that count! MLM

BUDD'S RABBIT RANCH

Phone 473-2087 R.R. 1, Eldorado

OZITE

FLOOR COVERINGS

SPECIAL — $2.95 sq. yd.

AT

MADOC CASH and CARRY

PHONE 473-2366 MADOC, ONTARIO

GUARDIAN DRUG SPECIALS

NOVEMBER 8 th to 20 th

HAIR SPRAY, 6.3 oz.
ADORN $1.19

Large, 25's
ALKA-SELTZER 61c

MANPOWER 5 oz.
DEODORANT 91c

DENTAL CREAM Family Size
COLGATE $1.09

12 oz. Sugg. List, $1.49
LISTERINE 97c

HALO SHAMPOO 83c

4.1 oz. Jar
NIVEA CREAM 99c

PHILLIP'S 12 oz. plain
Milk of Magnesia 77c

DANDRUFF TREATMENT 6 oz.
RESDAN $1.09

Regular or Super 10's
TAMPAX 43c

WE HAVE A WIDE VARIETY OF
CHRISTMAS CARDS
Make your selection NOW

JOHNSTON'S Rexall PHARMACY

Phone 473-4112 Madoc, Ontario

SPECIAL NOTICE

I am pleased to announce that
MISS JERRY OSTROSKIE
fully licensed hairdresser,
has joined me in my salon.

We will now be open on Thursday evenings, starting November 18th.

VILLAGE HAIR FASHIONS
(Prop., Gladys Demill)

46-1p

FOR ALL YOUR INSURANCE NEEDS

Contact

W. J. NAYLER

Your Independent Insurance Agent

49 E. St. Lawrence Street, Madoc, Ontario.

PHONE 473-2473

* Loader Rentals
* Backhoe Rentals
* Bulldozing
* Sand and Gravel
* Top Soil
* Fill
*Crushed Stone for Weeping - beds

CONTACT

Sam, Doug or Walter Danford
MADOC — ONTARIO

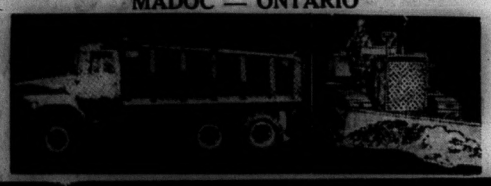

What are you taking into the woods this year?

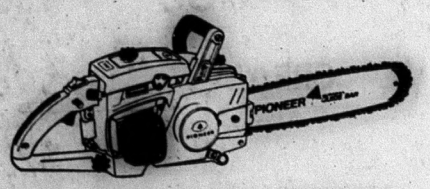

The answer should be Pioneer's 3200 chain saw. This is the high output saw that professionals want. The 3200 features a high torque engine with lugging power plus vibration isolation to give you more comfort, less fatigue. Automatic oiling is available in the 3270, both models have optional full wrap handle for left or right hand convenience.

PIONEER 3200
SERIES CHAIN SAWS

PIONEER CHAIN SAWS

BRETT'S GARAGE
56 Durham Street Madoc, Ontario

SPORTS ROUND-UP

(By BEV. BROWNING)

Last week I finished the column discussing the categories into which Lloyd Percival, director of the Fitness Institute and director of the Canadian Coaching Association, divided the great masses of coaches. Again, for food for thought, in condensed form a continuation of Percival's categories.

(7) General Custer: This coach has a plan and never deviates from it. No matter what the score, his team uses the same system week after week. He is inflexible. His team could be losing 300 - 0 and he'd still go with the same plan. (You know what happened to Custer!).

(8) The Artist: This coach relies on beautiful drawings. He doesn't hold film sessions, he stages productions. He has masses of charts, graphs and a very thick rule book.

(9) The Actor: This guy is always playing the role. He even has "coach" stitched on both sides of his sweater and cap. He always turns his best profile towards the camera and stares to the heavens. He even signs his name "Coach . . . .".

(10) Fast Mouth: This guy starts something which reminds him of something else. He starts the practice with the idea of concentrating on two things and winds up giving 300 instructions. He then relaxes in his office thinking we have covered a lot today. Usually his team learned nothing because they listened, but didn't learn.

(11) The Avenger: If this coach loses or has a bad practice, his athletes get 10 laps or a half hour of stops and starts and 80 pushups. He says, 'You guys are really going to work.'

(12) The Black Catter: This coach is superstitious. He gives his team a sense of insecurity because of his superstitions. For example, if the coach doesn't have on his lucky hat they know no matter how well they play they are going to lose.

(13) The Insulter: He constantly insults his players and is sarcastic with them. He specializes in "curse" words and such niceties as meat-head, dum-dum, choke, Big Stoop, etc. Usually he has a broad vocabulary but a narrow mind.

(14) The Choker: After the game starts everything goes out the window and he just stands there. He forgets to change the lines or check the scoreboard, etc. Tension takes over. What this guy needs is an assistant to handle the game.

(15) The Blister: The final negative coach is the guy that shows up when the work is almost done. He draws up elaborate schedules, game plans and turns everything over to his assistant. This guy is insecure and doesn't feel capable of handling people or situations.

Ideal Coach: According to Percival this coach is democratic. He treats his athletes like men, sets rules, chews out the athlete in private and doles out "praise" as well as criticism. He adapts himself to the individual.

The first fifteen types of coaches were the negative type. These are the easiest to be. The ideal coach is the most difficult to be because pyschologically our own personality takes over and our strengths and weaknesses come forth under the tension of coaching athletes whether they be amateur or professional. I've been criticized for being too easy but I accomplished eventually what I set out to do.

What you think of Lloyd Percival's categories is entirely up to your own way of thinking and your own personality. Right or wrong, they are well worth considering.

* * *

Monday night the Madoc Kiwanis Bantams dropped a 7 - 2 decision to Stirling. It was the first game of the season for both teams and a little too early to tell the strength of our Bantam team. The potential is there. Ronnie Smith and Bob Willemsen tallied for Madoc with Steven Johnston picking up assists on both goals.

* * *

Games this week:
Thursday, November 18th - Pee Wees, 7 p.m., Bancroft at Madoc Legionaires. Juveniles, 9 p.m., Stirling at Madoc.
Friday, November 19th - Bantams, 8:15, Brighton at Madoc Kiwanis.
Saturday House League starts this Saturday. Times will be announced at the schools.

PLAZA THEATRE
MARMORA

This Thurs., Fri. & Sat., November 18, 19 & 20

"BIG JAKE"

Color Adult Entertainment

Starring John Wayne, Maureen O'Hara

Big Jake . . . A legend of a man. A man who fought his way through Hell! . . . To save a grandson he had never seen . . . Watch for Big Jake!

Saturday Matinee, November 20th

"JOURNEY TO THE FAR SIDE OF THE SUN"

Color

Next Thurs., Fri. & Sat., November 25, 26 & 27

"Two Lane Blacktop"

Color Adult Entertainment

Starring James Taylor

Everything is going too fast and not fast enough — GTO . . . "You can never go fast enough." — Driver.

SHOW TIMES — Thurs., Fri. and Sat. evenings, One Showing, 8:00 p.m. (Doors Open 7:30 p.m.) Special Sat. Matinees for the Children, 1:30 p.m.

boaski

boaski IS A BETTER BUY...

Some people say it's the all new aero-dynamic design! Some say it's the new Salsbury automatic drives! Others claim it's the gas tank cap with gauge. Others still maintain it's the longer chassis on the Mark II wide-track.
There's something special about Boa Ski all right and that's the people who build it. We put more into Boa Ski so you get more out of it.

HULIN'S GARAGE and FARM SUPPLY
PHONE 473-2418, MADOC, ONTARIO

Join the jet age DIRECT DISTANCE DIALING

Direct Distance Dialing is now available in:

Arden, Bloomfield, Brighton, Coe Hill, Gilmour, Madoc, Marmora, Picton, Stirling, Thurlow, Tweed, Wellington.

Now you can reach any one of millions of North American telephones in less than 20 seconds!

For complete information on how to dial your own station-to-station long distance calls . . . please consult the red "Direct Distance Dialing" booklet you received in the mail.

Bell Canada

CHURCH SERVICES

THE ANGLICAN CHURCH OF CANADA

SUNDAY, NOVEMBER 21st, 1971
SUNDAY NEXT BEFORE ADVENT

St. John the Baptist, Madoc —
11:00 a.m. — Parish Communion, Church School and Nursery.

St. Bartholomew, Bannockburn —
9:30 a.m. — Morning Prayer.

St. Oswald's, Millbridge —
2:30 p.m. — Evening Prayer.

Sermon Subject —
"The Fragments That Remain"
John 6:12

MONDAY, NOVEMBER 22nd —
Bible Study in the Rectory - 8 p.m.

A warm welcome awaits you, to visitors and new families.

Rev. J. H. Thompson, Rector.

THE UNITED CHURCH OF CANADA

"A People Place"

TRINITY, MADOC
9:45 a.m. — Sunday School.
11:00 a.m. — Church Service.

BETHESDA, WHITE LAKE
9:30 a.m. — Church Service.
10:45 a.m. — Sunday School.

SUNDAY, NOVEMBER 21st, 1971
"Laymen's Sunday"

Visitors and new families welcome.

Rev. Douglas Heard, B.A., B.D., Minister.

WESLEYAN and FREE METHODIST CHURCHES

WESLEYAN CHURCH, Elgin St.
SUNDAY, NOVEMBER 21st, 1971
10:00 a.m. — Sunday School.
11:00 a.m. — Morning Worship.
7:30 p.m. — Evening Worship.
(Free Methodist Church)
8:00 p.m., Wednesday — Prayer Service.
7 to 9 p.m., Thursday — Prayer for the sick.

Pastor, William Quick.

THE PENTECOSTAL ASSEMBLIES OF CANADA

SUNDAY, NOVEMBER 21st, 1971

MADOC —
9:45 a.m. — Worship Service
10:45 a.m. — Sunday School

BANNOCKBURN —
10:00 a.m. — Sunday School
11:00 a.m. — Worship Service
7:30 p.m. — Evangelistic Service

Information for other services, Contact Pastor Rev. D. McEwen, Phone 473-2696

MADOC BAPTIST CHURCH

MADOC TOWN HALL
Pastor: Rev. F. E. Vaughan
SUNDAY, NOVEMBER 21st, 1971
10:00 a.m. — Bible School
(Classes for all ages)
11:00 a.m. — Morning Worship
7:30 p.m. — Evening Gospel Service
Wednesday, 8:00 p.m. — Bible Study and Prayer Meeting

THE PRESBYTERIAN CHURCH IN CANADA

The Rev. E. R. Hawkes, B.A., B. Th., Minister.

ST. PETER'S, MADOC
SUNDAY, NOVEMBER 21st, 1971
9:45 a.m. — Sunday School.
11:00 a.m. — Worship.
7:45 p.m. — Junior and Senior Young People.

STANDARD CHURCH

SUNDAY, NOVEMBER 21st, 1971

MADOC —
1:30 p.m. — Sunday School
2:30 p.m. — Worship Service
7:30 p.m. — Prayer Wednesday

IVANHOE —
9:30 a.m. — Sunday School
11:00 a.m. — Morning Worship
7:45 p.m. — Evening Service
8:00 p.m. — Thursday Prayer

Come worship with us.

Pastor Rev. Fred Clow.
Phone, 473-2853.

The November meeting of St. Peter's Women's Club was held at the home of Mrs. Helen Fleming.

The president Mrs. Daisy Bateman opened the meeting by reading a poem.

Mrs. Mary Trotter conducted the worship service, using Armistice as the theme. With Miss Lamoine West as pianist, the hymn, "Onward Christian Soldiers" was sung, followed by prayer. Mrs. Trotter read the Scripture lesson from Solomon Chapter 3, verses 1 - 6. She then read articles suitable to Remembrance Day, especially dedicated to the soldiers who came back. The "Ivy Leaf" was read by Mrs. Dorothy Ketcheson followed by "Lest We Forget" by Mrs. Ruby Ketcheson. The closing hymn was "Lord Speed the Missionaries Up for Jesus", and prayer concluded this portion of the meeting.

The roll call and minutes of September and October meetings were read by Mrs. Sheila Matchett and the Treasurer's report was given by Mrs. Catherine Weaver.

The president conducted a short business discussion. She appointed Miss Loreen Connor and Mrs. Reta Pitts as nominating committee for the 1972 officers.

Mrs. Pitts, program convener for the meeting introduced the guest speaker, Mr. Grant Ketcheson who had spent about five months in the British Isles earlier this year on a Nuffield Farm Scholarship. Grant described his work there and showed pictures pertaining to it as well as many other points of interest. He was appropriately thanked by Mrs. Elizabeth McIntosh, a native of Scotland.

A delicious lunch was served by Mrs. Fleming and her assistants.

Revival Services

The Ivanhoe Standard Church is presently enjoying the Ministry of Mr. Elwood Orser of Belleville in revival services. The services will continue each evening, except Saturday, through next week and will close with a weekend convention, commencing Friday evening, November 26th.

All evening services will be at 7:45 p.m., except Sunday which will be at 7:30 p.m. Saturday services are scheduled for 10:30 a.m. and 2:00 p.m. and the Sunday morning service will be at eleven o'clock.

The messages presented by Mr. Orser from the Word of God, are based on the Wesleyan Doctrine of the new birth and Bible holiness. The Pastor, Rev. Fred Clow, and the congregation of the church are inviting all who are interested to come and enjoy the fellowship messages and special singing and music by the young people of the church.

Robert Kenneth Tufts, of 285 Charles Street, Belleville, passed away at his residence on Friday, November 12th, 1971, at the age of 64 years.

Born at Madoc, the deceased was a son of the late Mr. and Mrs. Everett Tufts. He had resided at Belleville for the past forty years. His wife, the former Eva Rupert predeceased him.

Surviving is one daughter, Mrs. William (Beverley) Ritchie of Mississauga, Ontario and two grandchildren. Also surviving are one brother, Garnet Tufts of Weyburn, Saskatchewan and two sisters, Mrs. Adam (Marion) Yearwood of Norwood and Mrs. Marguerite Thompson.

Mr. Tufts was a retired employee of the Canadian National Railway Stores Department where he worked for 25 years.

Canon R. B. D. Wright of Belleville officiated at the funeral service on Monday, November 15th, at 11:00 a.m. from the Thompson Chapel, Belleville, to Lakeview Cemetery at Madoc.

Bearers were William Bird, James Bird, Adam Yearwood, Frank Hitchon, Mel Caverly and Thomas Rupert.

Field Representative

Herbert Young, President of Loyalist College, announces the appointment of Mr. Laurie Cameron, B.A., to the position of Field Representative. Mr. Cameron pursued a career in sales in Kingston and district from 1957 to 1968. While in Kingston he was involved in various community and charitable projects. He served with the Kingston Church Athletic League and the Kingston Advertising and Sales Club.

Mr. Cameron entered Queen's University in 1968 and graduated in May 1971 with an Honours B.A. in Political Science and Sociology. During his final year at Queen's he served as Chief Constable, Alma Mater Society.

As Field Representative for the Extension Division of Loyalist College, he will assist in the administration of courses held in Secondary Schools in this area, as well as establish and maintain liaison with industry and other groups both within and outside the metropolitan Belleville-Trenton area and the area south of No. 7 Highway.

Mr. Cameron was born in Westport, Ontario, is married and has two children.

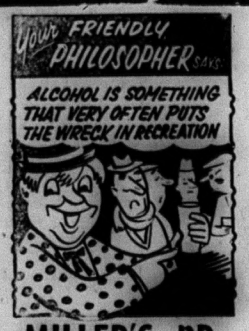

MILLER'S BP
SERVICE STATION and RESTAURANT
HIGHWAY No. 62—MADOC, ONT
PHONE 473-4230

MADOC BAPTIST CHURCH

ANNIVERSARY SERVICES

SUNDAY, NOVEMBER 21st
at
11:00 a.m. and 7:30 p.m.

GUEST SPEAKER AT THE EVENING SERVICE

REV. ERIC L. PENNY
Parkdale Baptist Church, Belleville

SPECIAL MUSIC

A HEARTY WELCOME TO ALL.

HAVE YOU BEGUN YOUR CHRISTMAS SHOPPING YET?
IF NOT, TRY US — YOU'LL FIND JUST WHAT'S NEEDED AT
"THE HOLE IN THE WALL"
RESERVE NOVEMBER 25th — IT'S the Simpsons-Sears Mail Order Opening Date!

PROFESSIONAL CARDS

DELORO NURSING HOME
DELORO, ONTARIO
Government Licensed
EXPERIENCED STAFF
MIKE HORVATH, Adm.

PHILIP RIVERS
Licensed Auctioneer for Hastings County.
Terms Moderate.
Phone 473-2926 Madoc, Ont.

MEYERS TRANSPORT LIMITED
Freight and Express Service
Toronto 742-0717 Peterborough 745-1002
Furniture Moving and Storage a Specialty
Agents Allied Van Lines Ltd.
For quotations, please call collect to Campbellford, 653-2250

MADOC LODGE I.O.O.F. NO. 179
Meets in Oddfellow's Hall first and third Wednesday of each month at 8:00 p.m.
Visiting Brethren Welcome.
Carl Adams, N.G. Thos. Ross, R.S.

MADOC LOYAL ORANGE ASSOCIATION

L.O.L. No. 160
Meets second Thursday of the Month
Worshipful Master - Joseph Ash
Rec. Sec. - Chris Adams

L.O.B.A. 1193
Meets third Thursday of the Month
Worthy Mistress - Pearl Lyons
Rec. Sec. - Doris Francis
All visiting brothers and sisters welcome.

AUCTIONEER
Harry A. E. Hobbs
CAMPBELLFORD
LICENSED AUCTIONEER
PHONE AREA CODE 705
653-1027, COLLECT

CLUBS AND ORGANIZATIONS
Want a Special Coach for that Meeting, Game, Entertainment or any event?
PHONE
FRANKLIN COACH LINES
Madoc 473-4115
Marmora 472-2614

G. SPENCE WONNACOTT
OPTOMETRIST
217 Pinnacle St. Belleville
Phone 968-6136
HOURS: 9:00 - 12:00 a.m.
1:30 - 5:30 p.m. — Monday, Thursday and Friday.

QUEENSBORO BOARDING HOME
All ages.
MR. J. H. RAUWS, Ps. R.N., R.N.A.
Also Home Nursing.
QUEENSBORO, ONTARIO.
Phone 473-2224.
38-tf

Canada works when we work together.

The Federal Government is putting 498 million dollars to work, through a series of specific programs, to help create jobs for Canadians. This message is designed to give you program details.

WORKING TOGETHER WITH THE INDIVIDUAL

We're encouraging you to act on your own initiative or through local government, local organizations and service groups to come up with ideas for our Local Initiatives Program. For example, you may wish to develop a day care centre in your town or any number of services that will make your community a better place.

There's also a Training-on-the-Job Program that will work through business and industry to expand opportunities for those who are unemployed or have little work experience.

If you have some basic experience, we've extended the Canada Manpower Training Program to help provide you with additional learning.

WORKING TOGETHER WITH BUSINESS AND INDUSTRY

There's a program of tax incentives or direct payments to employers to encourage them to add trainees to their staffs through the Training-on-the-Job Program. This will help the trainee get work experience that he can use in many jobs.

WORKING TOGETHER WITH THE MUNICIPALITIES

The foundation of all municipal activity is the previously mentioned Local Initiatives Program. This will help you support and spur community projects that will give jobs to people in your community who find themselves unemployed.

WORKING TOGETHER WITH THE PROVINCES

Obviously, the municipal Local Initiatives Program will tie in closely with the Provinces. So will our Special Development Loans Program that will finance new capital works projects. We'll be speeding up mortgage approvals through the Central Mortgage and Housing Corporation to get homes, student housing and sewage treatment projects under way.

We also will be making loans to exhibition commissions, boards and associations to get you working on multi-purpose fair and trade buildings.

WORKING TOGETHER WITH FEDERAL WORKS

On our level, we'll be working to give you more job opportunities on maintenance and improvement activities on Federal buildings; transportation facilities; forest and park projects; and many others.

WHERE IT ALL WORKS TOGETHER

The job starts at your Canada Manpower Centre. For advice and assistance on any of the programs that you feel apply to you or your community, contact your local Canada Manpower Centre. They'll be happy to help you with all the information they have.

When Canadians get involved together, Canada works.

Canada Works

Manpower and Immigration — Otto Lang, Minister
Main-d'œuvre et Immigration — Otto Lang, Ministre

DISTRICT HUNT BETTER THAN EXPECTED

Statistics compiled on this year's deer hunt were surprisingly much more successful than predicted by wildlife conservationists who had been worried that the extremely harsh winter of last year had decreased the deer population thereby reducing the number of fawns produced.

According to the Department of Lands and Forests, whose Wardens checked 3,720 hunters during the season, which ended this past weekend, reports hunters had shot 447 deer for a success ratio of 12 per cent — compared to 15.7 per cent in 1970. But, they were pleased to note that the deer shot included 142 fawns — or nearly 32 per cent of the total killed. This compares with 27 per cent last year.

Last winter they feared that many deer, including pregnant does, would starve to death in the deep snows. But spring surveys revealed few dead carcasses in the Quinte area bush. Now it seems the tough winter may have produced more, not less, fawns.

Department experts are going to check the statistics out by townships to see if there's anything in the local environment that may have contributed to the better fawning year, but so far they have come up with no certain answers to this situation.

Already 150 hides have been turned in to the Dept. of Lands and Forests as a result of their appeal to hunters for deer hides for Indian handicrafts.

Wildlife authorities expect that as many again will be turned in before the season's total count is in from the entire district.

The collection of hides is a co-operative effort involving provincial and federal authorities and was introduced into this district for the first time this year. Every hunter donating a hide receives a hand-warmer in return.

The hides from this area will be shipped to a tannery at Barrie for refining into buckskin - a traditional Indian material. The skins are then distributed by the federal Department of Indian Affairs and Northern Development for Indian bands in the Canadian north.

Wildlife authorities are very pleased with what appears to be a widespread response to the appeal for hides.

ST. PETER'S W.M.S.

The regular monthly meeting of the Women's Missionary Society was held at the home of Mrs. Russell Lewis. There was an attendance of nineteen, including members and visitors.

Mrs. Bailey presided at the meeting. She read a tribute to Mrs. Cherry, a former editor of the Glad Tidings magazine, which included a portion of Psalm 104.

Hymn 254, "All hail the power of Jesus' name!" was sung with Miss Marion Robertson as pianist.

The scripture lesson, taken from the first chapter of Luke, beginning at the 26th verse, was read followed by prayer.

The offering was received and dedicated by Mrs. Blakely .

Because a change in the mission work is expected, the article in the October issue of the Record entitled, "A New Era in Presbyterian Missions", was read.

This month the roll call was answered by a Bible verse containing the word "winter".

Hymn 582, "O Master, let me walk with Thee", was sung to close the devotional period.

Mrs. Deline, convener of the programme, presented the story of "Mary, Mother of Jesus" with reference to the biblical facts. All her special characteristics were emphasized. She concluded the lesson with a poem, "Mother's Love".

A question and answer period followed. Mrs. Deline closed the meeting with prayer.

Mrs. Lewis played a recording of Pat Boone entitled, "He Touched Me".

The hostess and her assistants, Mrs. W. Hill and Mrs. J. Fleming Jr., served refreshments.

Elzevir & Grimsthorpe Council Minutes

Council of the Townships of Elzevir and Grimsthorpe met at Actinolite, Ontario, on Monday, November 8th, 1971.

The meeting opened at 7:30 p.m. with E. Alexander acting in place of Reeve K. Smith, who was unable to attend.

The minutes of October meeting were read.

It was moved by J. Kehoe and seconded by K. Cassidy, that minutes be adopted as read. carried.

Correspondence was read and accounts presented.

It was moved by J. Kehoe, and seconded by C. Gordon, that the following accounts be paid:- Road Voucher No. 10, $2,000.39; Tweed Fire Department, $122.50; Misc., $7.91. carried.

A motion was made by C. Gordon, seconded by K. Cassidy, that council apply to Dept. of Transportation and Communications for interim road susidy. carried.

One application from Land Division Committee was received by council.

It was moved by J. Kehoe, seconded by K. Cassidy, that council adjourn to December 15th at 7:30 p.m. carried.

Lloyd H. Price,
Clerk - Treasurer.

SAFETY WEEK STARTS NOV. 22

The Safety Committee of the Ontario Snowmobile Distributors Association has taken steps to further its dedication for safe snowmobiling by setting aside the week of November 22nd as Snowmobile Safety Week.

Progress in research has been responsible for many added safety features on the snowmobile but public awareness of safe operation is the responsibility of the user.

To promote Safety Week, the dealer networks of all snowmobile distributors in Ontario will be distributng safety manuals and generally promotng the subject of safety throughout the Province. From November 22nd to November 29th, snowmobile owners will be urged to stress that, along with the enjoyment of snowmobiling all aspects of safety must be practiced.

IGA
Supplied by THE OSHAWA GROUP LIMITED
supply depot for progressive independents

DOLLAR DAYS

Mr. IGA's Biggest Sale!

DON APPLEGATE, ALLISTON IGA, ALLISTON, ONT.

WE RESERVE THE RIGHT TO LIMIT QUANTITIES

IGA FANCY APPLESAUCE 6 14-OZ. TINS FOR
IGA CHOICE PEACH HALVES 4 14-OZ. TINS FOR
IGA POTATO CHIPS 2 13-OZ. PKGS. FOR
IGA ASSORTED CANDIES YOUR CHOICE OF 14 DELICIOUS FLAVORS 3 6½-11-OZ. PKGS. FOR
ASSORTED IGA JAMS BLACK CURRANT EXCEPTED 5 9-OZ. JARS FOR
$1

MUTT-N-JEFF ASSORTED DOG FOOD 3-15-OZ. TIN SLEEVE PAK 2 PAKS FOR
IGA COFFEE CREAMER 2 10-OZ. JARS FOR
CATELLI SPAGHETTINI OR SPAGHETTI 4 16-OZ. PKGS. FOR
CATELLI READY CUT MACARONI 4 16-OZ. PKGS. FOR
$1

"DOLLAR DAY SPECIAL"
ROSE SWEET Pickles
RELISH, MIXED OR BREAD & BUTTER 3 15-OZ. JARS $1

APPLEFORD FOODSAVER WAX PAPER 3 100 FT. ROLLS FOR
QUIKKI POLY GARBAGE BAGS 2 PKGS. OF 10 FOR
$1

IGA PINEAPPLE JUICE 3 48-OZ. TINS FOR
IGA FANCY TOMATO JUICE 3 48-OZ. TINS FOR
IGA REGULAR OR BOSTON STYLE BEANS WITH PORK 7 14-OZ. TINS FOR
$1

"HEALTH & BEAUTY AID SPECIALS"
RIGHT GUARD DEODORANT 7-OZ. AERO. TIN FOR
COLGATE REG. OR WINTERFRESH DENTAL CREAM 2 3-OZ. TUBES FOR
$1

"DOLLAR DAY SPECIAL"
VIVA Toilet Tissue
ASSORTED COLORS 3 2-ROLL PACKAGES $1

Fresh! PORK LOIN ROASTS
3-LB. AVERAGE
RIB PORTION 57¢ LB.
TENDERLOIN PORTION 67¢ LB.

"DOLLAR DAY FEATURE"
TABLERITE COOKED HAM 2 6-OZ. PKGS. FOR
SUNNY MORN RINDLESS SIDE BACON 2 1-LB. PKGS. FOR
TABLERITE SLICED BOLOGNA 2 16-OZ. PKGS. FOR
$1

CENTRE CUT LOIN PORK CHOPS OR ROASTS LB. 89¢
MILD CURED SWEET PICKLED COTTAGE ROLLS WHOLE OR HALF LB. 59¢

CABANA TROPICAL TREAT BANANAS 12¢ LB.
PRODUCE OF REPUBLIC OF SOUTH AFRICA, S.A. VALENCIA ORANGES DOZ. SIZE 112 59¢
CRISP LOCAL GROWN McINTOSH APPLES CANADA FANCY GRADE 3-LB. BAG 39¢
FLAVORFUL LOCAL GROWN PEPPER SQUASH ONTARIO No. 1 GRADE 2 FOR 25¢
TASTY LOCAL GROWN CARROTS or ONIONS ONTARIO No. 1 GRADE 3-LB. BAG 29¢

FOOD PRICES EFFECTIVE WEDNESDAY THRU SATURDAY, NOVEMBER 17, 18, 19, 20

"DOLLAR DAY SPECIAL"
IGA CHOICE Vegetables
CUT GREEN or WAX BEANS, PEAS or CREAM STYLE CORN 7 14-OZ. TINS $1

"FROZEN FOOD SPECIALS"
MACARONI AND CHEESE MORTON'S 5 8-OZ. PKGS. FOR
AUNT JEMIMA FRENCH TOAST 2 9-OZ. PKGS. FOR
FRASERVALE TURKEY, CHICKEN, OR BEEF MEAT PIES 5 8-OZ. PKGS. FOR
GREEN GIANT VEGETABLES IN BUTTER SAUCE (BEANS NIBLETS OR MIXED VEGETABLES) 3 10-OZ. PKGS FOR
$1

LIFEBUOY, WHITE, CORAL OR GREEN BATH SOAP 4 BATH SIZE BARS FOR
THREE STAR LIQUID DETERGENT 3 24-OZ. BTLS. FOR
IGA ASSORTED COLORS FACIAL TISSUE 3 PKGS. OF 200 FOR
$1

POST CEREAL SUGAR CRISP 3 9-OZ. PKGS. FOR
NABOB 11 FLAVORS JELLY POWDERS 12 3-OZ. PKGS. FOR
$1

"DOLLAR DAY SPECIAL"
SUNNY MORN PARCHMENT Margarine
6 1-LB. PKGS. $1

GRAPE OR ORANGE F.B.I. NECTAR 3 32-OZ. BTLS. FOR
IGA BLENDRITE SHORTENING 4 1-LB. PKGS. FOR
$1

CREAM OF MUSHROOM, CHICKEN NOODLE, OR CHICKEN WITH RICE IGA SOUPS 8 10-OZ. TINS FOR
WALKER'S SALTINES 3 16-OZ. PKGS. FOR
$1

"BAKERY SPECIALS"
TOASTMASTER (MFG. 10c OFF) TEA BISCUITS 2 PKGS. OF 12 FOR
IGA RAISIN BREAD 4 16-OZ. LOAVES FOR
$1
DEMPSTERS (MFG. 3c OFF) KAISER ROLLS PKG. OF 6 36¢

C.F.L. Football Players Pictures
Mr. IGA offers exciting full-color C.F.L. FOOTBALL players pictures. A 14 Picture Packet each week at only 10c per pack. This week set No. 15 Sets 1-14 still available. If you don't have your photo album, be sure to get one this week... no charge with a $3.00 purchase.

at IGA we really care!

CHECK-A-UNIT PRICING
COURTEOUS SERVICE
WEEKLY SPECIALS
DELIVERY SERVICE AVAILABLE AT MOST IGA STORES ON STORE SHOPPED ORDERS

READY-TO-EAT SMOKED PICNIC lb. 49c
SLICED SIDE PORK lb. 49c
STORE-PACK SAUSAGE lb. 49c

KINCAID BROS. IGA
MADOC, ONTARIO

NORTH HASTINGS REVIEW

The VOICE of MADOC and CENTRE HASTINGS

$5.00 PER YEAR, U.S. $6.00 Second Class Mail Registration Number - 1016 MADOC, HASTINGS COUNTY, ONTARIO NOVEMBER 24, 1971 Number 47 Established April 6, 1877

Mrs. Bev Keller was one of the members of the Madoc Curling Club who was at the Arena on Monday evening as the season got off to a good start.

AROUND THE HOUSE WITH CURLING

Curling season is here again with opening fun night a real success. Eleven new couples were welcomed to the curling club. Sixteen teams have been divided into two eight-team divisions and will play a round-robin schedule.

The Club welcomes to the skipping ranks, new skips, Ab. Fox, Francis Bosley, Dick Jones, Art Miller and Doug Murray. Ray Robinson is back after a year's absence.

To The New Curling Enthusiasts

A curling team is made up of four members: a lead, second, vice skip and skip. This foursome is known in curling as a rink. A regular schedule game consists of eight ends. An end is played when eight stones have been played by each side or rink to the opposite end of the rink. The game begins with a flip of the coin, with the winner having last shot advantage in that particular end. Each end after the team winning the previous end plays first. Play begins with the lead of each team playing alternate shots. Each player has two shots Next the seconds play, then the vice skips, with the skips delivering the last two rocks.

The skip is the head of the team. It is up to him to plan the strategy of the game. He directs play of shots of his team from the opposite end of the rink by holding his broom as a target for the curler about to deliver.

The turn of the stone to be used is designated by the arm held out by the skip.

The skip is in charge of calling the speed of shot to be thrown, whether it be a take out or a draw to the house or a guard to protect a stone within the rings, which is known as the house. A score is made when a team has one or more stones closer to the centre of the house than his opponents at the completion of an end.

Madoc Area Youths Injured In Crash

Damages estimated at $2,000, and injuries to three Madoc area youths were the result of a two-car crash on Highway 37 just 0.3 miles north of the Tweed Moira River Bridge on Sunday night, November 21st.

Admitted to Belleville General Hospital was seventeen-year-old Andrew Henry of Madoc Township who sustained lacerations to his forehead and scalp when the '65 Chevy II he was driving collided head-on with a '69 Meteor driven by 23-year-old Robert John Keys of Ottawa, who escaped uninjured.

Two passengers in the first vehicle were also injured. Hospitalized was Wayne Cassidy, 14, who sustained multiple fractures and lacerations and a broken right wrist and is listed in satisfactory condition, while Charles Cassidy, 23, was treated for injuries to his right shoulder and left foot and later released.

It was reported that Mr. Keys lost control of his vehicle when he hit the east shoulder of the Highway while travelling north.

ORANGE EUCHRE WINNERS

Winners of the Euchre Party held in the Orange Hall, Madoc, on Monday evening were: Ladies High, Mary Ann Holmes; Men's High, Cecil Holland; Ladies Low, Margaret Rollins; Men's Low, Ken Gordon; Door Prize, Pearl Lyons.

CONSTRUCTION TO START BY MARCH 15, 1972

20 SENIOR CITIZEN UNITS TO BE BUILT IN TWEED

An announcement was made this week by Clarke T. Rollins, M.P.P. Hastings, that the Ontario Housing Corporation is presently advertising for proposals from builders for the construction of 20 senior citizen units in the Village of Tweed. This call will close on December 22nd, 1971.

The announcement is the result of efforts of the Tweed Senior Citizens Club in co-operation with the municipal council which began early last spring with a needs survey of area residents there.

Later, in the summer, the Ontario Housing Corporation's official report of the survey showed, among other things, that Tweed's population includes 19 percent senior citizens, which is a higher than normal ratio for a village of that size. The report also indicated that there were 90 eligible senior citizens, of whom 23 were very interested and needy. Forty percent of these 23 derived their incomes from Old Age Security and Guaranteed Income Supplement and over two-thirds had a monthly income of under $150. Almost one-half lived in single-detached homes. A small group had outdoor bathroom facilities and a few shared bathroom facilities.

In Ontario Housing, eleven persons would pay less rent — nine of these over $20. less — and none would pay more.

Since there is no Ontario Housing in the Village at the present time, the report recommended that consideration be given to the construction of 20 one-bedroom units immediately and that an additional ten units be built at the completion of the first project.

As 73.9 percent of the housing in Tweed is owned, the report indicated that a significant proportion of the single-detached dwellings are rented rather than owned. It also showed that there is a shortage of semi, duplex, row and apartment rental-type accommodation in the Village.

Although there are seven homes for the aged in Belleville, which provide special care, these are not suitable for Senior Citizens wishing to rent self-contained accommodation and remain in their home town. In Tweed, the housing market is quite tight and homes sell too expensively for people on senior citizen incomes.

The housing will be located on builder's land. One of the objectives for issuing a call for proposals at this time is to stimulate winter building activity as much as possible. As part of this accelerated program, it is the intention of the Corporation to expedite the administrative work associated with reviewing proposals received, the processing of drawings and the execution of a construction contract with the successful proponent. Preference will be given to proposals for which construction starts can be made by March 15th, 1972.

The Village of Madoc has been trying since June of '68 to get Ontario Housing here and have, as yet, been unsuccessful.

At that time, they passed a resolution in Council requesting the Ontario Housing Corporation to conduct a housing need survey in the municipality. Subsequently, on July 5th, 1968, a housing analyst from the O.H.C. visited the Village in order to collect information relative to the housing situation in Madoc. The survey was requested by Council because it felt that there was a shortage of housing for sale and rent and that this shortage would be accentuated by an influx of new high school teachers required to staff the soon-to-be-enlarged high school here.

As a result of the survey, it was recommended that there is no apparent need for the development of Ontario Housing for families in Madoc. Because of the high proportion of Senior Citizens here, it was recommended that the Village Council give consideration to requesting a survey to assess the demand for Ontario Housing Senior Citizens units, thereby providing suitable rental units for the elderly at rents they could afford and vacating homes for families.

In March of '69 Council passed a resolution to request the O.H.C. to conduct a survey to determine the need and effective demand for senior citizen housing here.

Despite the heavy publicity the survey was given, the questionaires sent out to the area residents received very little response, as only about six questionaires were answered and returned. The O.H.C., of course, decided this was insufficient response to warrant construction of a senior citizen project in the village. They did, however, suggest that a Senior Citizens Club be formed in the area and in March of '70 the survey was terminated.

Since that time, a very active Senior Citizen's Club has been organized here, so there is some possibility that another survey would bring more positive results.

INTERMEDIATES TIE FIRST GAME OF SEASON

The Trent Valley Intermediate hockey game scheduled for last Wednesday night in Brighton was cancelled due to poor ice conditions there. This was to have been the first game of the season for the Madoc team, who were to meet Gosport that night.

The Madoc lads donned bright new blue and green sweaters and socks to start the season off fresh - but, alas, when they met the C.F.B. Trenton team on their home ice Sunday night, they found their counterpart also in blue. After playing their first two periods in the same colors (but slighty different shades) the locals changed to red sweaters. This simplified the game for the players, the spectators and the referees. The crests on their new sweaters read, "Madoc Hotel Canucks", as the Madoc Hotel Company supplied these outfits.

This first game gave the many fans present a very exciting evening when the local lads came from a 5-3 tail to tie up the score 5-5 with the Trenton squad.

In the opening stanza, Trenton tallied an early-period unanswered goal at the 25-second mark, and after a number of end-to-end rushes, scored a second goal about midway through the period. With just three seconds remaining, Trenton managed to get another puck past the Madoc goalie, despite every effort to prevent it. Thus the first period ended with a 3-0 lead for the visitors. Penalties served in this period were: Madoc 3, Trenton 1.

The disillusioned fans saw the energetic Madoc boys come out on to the ice for the second period and, steering clear of the penalty box, scored two unanswered goals before the nine-minute mark. At 5:29 Jerry Chapman whipped one in from Ralph Francis, and again at the 8:46 mark, Jerry scored on an assist of Glenn Graham and Gord Donaldson. Trenton replied with one goal at 11:05, followed by another for Madoc. Terry Chapman, assisted by Allan Fluke, tallied this final goal of the period, bringing the score to 4-3, but still favouring the Trenton squad. Penalties in this period dropped to one only for Madoc, while the visitors served six - for everything from interferring to tripping.

The third period saw some real play-off action as Trenton added another point to the score board at the 2:05 mark, putting them two goals ahead. The tension mounted, the cheers from the fans grew louder, and the teams played a series of end-to-end rushes with numerous shots on goal. But the excitement was only beginning — three Trenton players had already been issued penalties for elbowing - two of these on five minute counts, when a heated dispute over a major penalty saw a Trenton lad put out of the game. At the 9:23 mark Madoc's Jerry Chapman scored his third goal of the game on an assist of Ralph Francis. Twenty-six seconds later, Ralph, assisted by Chuck Mills and J. Chapman, scored the final goal of the game, bringing the score to a 5-5 tie.

The remaining ten minutes were spent in very exciting close calls at both nets, but all shots were evaded through alert goal-tending and good defensive work. A few more penalties were handed out and the first game of the season came to an end for the Madoc Intermediates. Penalties in this last stanza - Madoc 4, C.F.B. Trenton, 5 (2 of which were majors.)

The crowd present on Sunday night was very encouraging for the coming year, as a large number of spectators braved the blustery snow storm to witness the game. They weren't disappointed either, as the local lads played a fast-moving thriller for their first league game and left nothing to be desired for excitement. They held their own well, considering that Trenton had already played one league game, whereas they had come out on to the ice Sunday night with only a few practises behind them and at none of those was the whole team present.

Team Manager is Gordon Chapman and Coach is Doug Phillips.

(Continued on Page 8)

TWEED VISITS MADOC LODGE

On Friday night, October 22nd, the Tweed Rebekah Lodge of Tweed visited the Madoc Oakdale Rebekah Lodge for the purpose of installing the new officers for Madoc Lodge, No. 134.

Noble Grand Sister Helen Wannamaker welcomed all members and visiting Sisters.

After the business of the Lodge was conducted, the Guard of Honour in pretty plum-colored dresses and carrying silver wands with a small white dove perched on it assisted the District Deputy President and her installing staff into the hall, while the soloist, Sister Ruth Owens, sang "It is no Secret."

Sister Ruth Jardine, District Deputy President, with the Marshal, Sister Jean De-Shane, and the installing staff installed the new officers in their respective chairs. The new officers for Oakdale Lodge are Noble Grand Sister, Elvie Brownson; Vice Grand Sister, Ruby Danford; Rec. Secretary, June Walker; Fin. Secretary Sister, Anna Carman; Treasurer Sister, Lavina Farrow; Warden Sister, Mary Danford; Color Bearer Sister, Alice Pitt; Conductor Sister, Wanda Dunford; Chaplain Sister, Eva Brownson; Musician Sister Helen Chambers; R.S.N.G. Sister, Aleatha Woods; T.S.N.G. Sister, Blanche McMurray; R.S.V.G. Sister, Irene Gordon; T.S.V.G. Sister, Reta Allore, Inside Guardian Sister, Edith Kellar; Outside Guardian Sister, Hazel Thompson; Jr. Past Noble Grand, Sister Helen Wannamaker.

The New Noble Grand appointed her committee and Lodge was closed.

Everyone went to the dining room, where a dainty lunch was served by the lunch committee.

CHRISTMAS SHOPPING HOURS

For the convenience of the Christmas Shoppers the Madoc and District Chamber of Commerce has suggested that the stores here remain open until nine o'clock Monday through Thursday the week preceding Christmas Day. They will close at six o'clock on Xmas Eve, Friday, December 24th.

ADVERTISEMENT CONFUSING

Our apologies to the organizers of the Madoc Auction Sales for neglecting to change the date of their next sale to Friday, November 26th, in last week's paper.

We are sorry for the confusion and inconvenience this may have caused. The Review.

AQUARIUM CLUB MEETS HERE

The Centre Hastings Aquarium Club held their third monthly meeting at the home of Mr. and Mrs. Archie Adams, Madoc.

The main discussion for the evening was on Killifish and Victor Adams gave a lecture on this species of fish. The President, Vincent Sinclair, gave the monthly lesson on this widely distributed fish accompanied by sixty colourful slides.

SOCIAL EVENING TO FEATURE SLIDES

The Eldorado and Bannockburn Women's Institute will be holding a social evening in the Madoc Township Hall this Saturday night beginning at eight o'clock.

Highlight of the program will be the showing of slides by Grant Ketcheson. These are a series of pictures he had taken on his tour of the British Isles earlier this year (through the Nuffield Scholarship). They give a deep insight into the methods of farming there and as well deal with the various aspects of rural life.

The Hall is situated just north of Eldorado on Hwy. 62.

BOWLING NEWS

The results of the Madoc Bowling League on Thursday, November 18 are as follows:

High Triples: J. Bossio, 750; B. Smith, 665.

High Singles: J. Bossio, 385; R. Holmes, 264.

Team Standings: Tailenders, 48; Eagles, 43; Hot Shots, 31; Losers, 31; Twisters, 29; Misfits, 28.

Scores 200 and over: L. Richardson, 303, 206; B. Smith, 223, 253; M. Goulah, 202; J. Rogers, 230; J. Foley, 230; R. Holmes, 264; D. Parks, 200; A. Lessard, 228; B. Toms, 232, 213; J. Bossio, 209, 385; B. Stevens, 201, 202; D. Lowry; 228.

SCHOOL ADVISORY COMMITTEE FORMED IN CENTRE HASTINGS

The first meeting of the Centre Hastings Advisory Committee was held on Monday evening November 15, 1971 in the Madoc Public School Library.

The committee is made up of community and staff members representing Tweed, Madoc, Madoc Township, Marmora and surrounding areas. The purpose of the committee is to discuss subjects pertaining to education that are relevant to Hastings County generally and Centre Hastings specifically.

Some suggestions arising from the meeting were:

- to make the public and pupils aware of the Board's objectives
- to make the public and pupils aware of the function of the Adisory Committee.
- to include representation on the committee by students.

Some topics for future discussions are:

- Community involvement in the schools
- The organization of The Hastings County Board of Education
- The use of resource materials in the schools
- The philosophy of Physical Education
- A review of the task force reports of 1969
- Communication between Home and School
- Aims and objectives of the schools

Any questions you have regarding your school will be welcome. Contact any member of the Committee in your area.

The members are:-

Madoc Township School: Mrs. Florence McCoy, Rev. Sedgwick, Mrs. A. Brooks, Mr. Glenn Gunning.

Madoc Public School: Mr. John L. Murphy, Mrs. H. Kirkwood, Rev. J. Thompson, Mrs. D. Armstrong.

Tweed Public Schools: Mr. W. Brown, Mrs. D. White, Mrs. J. Hughes, Mrs. G. Moynes, Mrs. D. Hunt.

Centre Hastings Secondary School: Mr. W. Beevor, Mr. G. Mantle, Mrs. E. O'Riordan, Mr. M. Bronson.

Bridgewater School: Mr. Allan Cox, Mrs. S. Miller.

Marmora Schools: Mr. K. Gillies, Mr. Ray Smith, Mr. E. Killian, Mr. R. Cosbey, Miss S. Haggerty.

Hastings County Board of Education: Mr. Frank Tate, Mr. Laureson Gunning, Mr. James Spry, Mr. Dave Weir.

Euchre Winners

Seven tables were present at the Queensboro Euchre Party last Friday evening.

Mrs. Stan Lockwood had a streak of luck that night and took home three prizes — the Ladies High, the Low Hand and the Door Prize.

Other winners were: Men's High, Leslie Holmes; Ladies Low, Mrs. William Cassidy; Men's Low, Allan Franks.

GRANT APPROVAL FOR CONSERVATION AREA

The Honourable George A. Kerr, Q.C., Minister of the Environment and Mr. Clarke T. Rollins, M.P.P. for Hastings announce the approval of a provincial grant of $5,575.00 to the Lower Trent Region Conservation Authority for acquisition of the Sager Oak Hills Conservation Area.

The Authority is proposing to acquire 48 acres of land north of the Town of Trenton in the Township of Sidney. Approximately 20 acres located in the lower portion but well above the level of the Trent River has a good cover of pine and oak and would make an ideal location for picnic facilities. The remaining 28 acres is fairly clear pasture land.

All member municipalities will bear the Authority's share of the cost.

THE NORTH HASTINGS REVIEW
Established 1877
Published every Wednesday afternoon at the Review Office, 26 St. Lawrence Street, Madoc, Ontario.
Authorized as second class mail by the Post Office Department in Ottawa and for payment of postage in cash.
SUBSCRIPTION RATES
$5.00 per year anywhere in Canada;
$6.00 per year in U.S.A.
Payable in advance.
MAURICE GOULAH, Publisher
CAROL FOLEY, Editor

BORN 30 YEARS TOO SOON AGAIN

By BILL SMILEY

My tired old eyes almost popped out and ran down my cheeks the other day, like a couple of peeled grapes, when I read about the increases in pay to our armed forces.

"My God," I groaned to my wife, "will you listen to this? A buck private is going to get $480 a month." She wasn't impressed.

But she perked up her ears and turned down the corners of her mouth with my next remark: "And a colonel will be drawing $1,960 a month." My brother, her brother-in law, is a colonel.

Out came the pencil and she started some rapid calculation. In about half an hour, while I sat there shaking my head with a mixture of shocked disbelief and incipient nausea, she blurted, "Do you realize that young pup is going to make $22,520 a year?"

I nodded morosely. I had done it in my head, give or take a few hundred dollars, in eight seconds.

"Why — why, that's impossible," and her voice went up an octave. I just took the paper over and pointed to the cold, black print.

It was like swallowing a horse-pill without benefit of water, for both of us. While I had been slogging along serving humanity as a weekly newspaper editor, sometimes hitting a high of $6,200 a year, and later as a teacher, he had been gallivanting around to all sorts of glamorous and exciting places.

Aide-de-camp to an Air Vice-Marshal in Europe. Boar-hunting in Germany. Commander of a fighter squadron in France. Liaison officer in Paris. Desk job in Ottawa. Back to Europe. Back to Canada to head a fighter squadron at Val d'Or, guarding us against the Eskimoes, then a soft touch at Colorado Springs in the States, watching the panic button, and skiing weekends.

There was only one bright spot in my mind as I reviewed this circuit. He's now stuck in Syracuse. Who wants to live in Syracuse?

But my wife wasn't finished. "Why didn't you stay in the air force?" I gave her some lofty reply about being my own man, and not wanting to wallow around in peacetime on the tax-payer's money. I didn't mention that the air force wouldn't have had me if World War III had broken out twenty minutes after World War II ended.

Then in the gloomy silence that followed, I started thinking back. When I joined up, we got $1.30 a day, or $40 a month. I sent home $20 a month to my mother. We got paid every two weeks, so I had a handsome $10 to blow. I'll never forget the time I lost my $10 bill about twenty minutes after pay parade. It was at Manning Pool in Toronto, with about 10,000 airmen on hand. The next couple of weeks were slim pickings. But I made it, by borrowing. That's when I started borrowing, and I've never caught up since.

But is wasn't so bad, really. Beer was 10c a draft and a dollar went a long way. I didn't smoke. Girls didn't expect you to take them out for drinks, dinner and the theatre. They just expected you to take them out.

Hotel rooms were no problem, on weekend leave. One of us would check into the old King Eddie in Toronto, and take a single room. Price was $3.00, with 10 per cent off for servicemen. Then about five more would sneak up and six of us would share a single room, sleeping three on the bed, crossways, the others on the floor. Average cost, 45c each. We didn't need much sleep anyway.

Wages went up with each increase in rank. As I recall it, when I was commissioned, I got about $6.50 a day. This was wealth beyond the dreams of avarice, in those days. The Australian and U.K. officers envied us bitterly. They were paid about half that, to maintain the standards of an officer and gentleman.

I don't envy the servicemen their increase. They have a job that is especially thankless in peacetime. But if I were quite a few years younger, I'd be running, not walking to the nearest recruiting station.

But my kid brother is another matter. I'm smarter than he is, though he'd never admit it. I could always beat him up. He's got his only child married off to a wealthy Englishman. He's going to have a fat pension in just a few years.

It's only fair to serve notice on him that he may have long-term, permanent, guests, when he retires and picks out his villa in Spain.

For Your
RUBBER STAMP
Needs
Contact the
NORTH HASTINGS
REVIEW
PHONE 473-4194

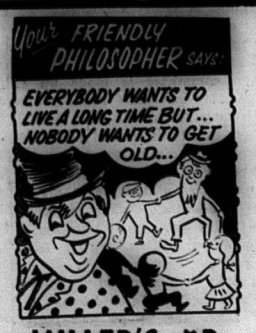

MILLER'S BP
SERVICE STATION
and RESTAURANT
HIGHWAY No. 62—MADOC, ONT.
PHONE 473-4230

SUBSCRIPTION BLANK
NORTH HASTINGS REVIEW
ADVERTISING — COMMERCIAL PRINTING
BOX 460 MADOC, ONTARIO
PLEASE ENTER MY SUBSCRIPTION TO YOUR NEWSPAPER
FOR .....YEARS
MY REMITTANCE IS ENCLOSED
NEW ☐ 1 YEAR $5.00
RENEWAL ☐ U.S.A. $6.00
NAME .....
ADDRESS .....
.....

MADOC W.I. HOLD NOVEMBER MEETING

The November meeting of Madoc W.I. was held at the home of Mrs. Russell Lewis, with Miss Loreen Connor and Mrs. Werner Roemer as assistant hostesses. The theme of this meeting was Canadian Industries and the roll call, fittingly enough, was "An Industry Unknown to our Grandmother." Twenty members replied with such answers as: Modern plumbing (shades of those chilly out-door privies!), the manufacture of flush-a byes; plastics of all sorts, especially the new plastic for enclosing meat to be roasted; milk in bags; T.V.; electrical appliances; detergents; baby foods; polyester fabrics; pantyhose; ready-mixes (not cement!); wall board; wood chip products; the moon buggy; and even kleenex.

Mrs. Wilfrid Forestell, as Convener, gave an informative talk on the motto, "Support Canadian Products and Canadian Industries will support you." (Believe it or not this topic was chosen months before we Canadians became riled by Mr. Nixon's 10 per cent surcharge).

"In our area," pointed out Mrs. Forestell, "agriculture is one of our main industries. We should educate ourselves in the correct use of land, for once it is used up there won't be any more. (How much food can we have without the land on which to grow it?) In a world where more than one in five of the 22 billion people are hungry and more than half suffer from malnutrition, our thought should be, "What can we do?" I would say "Eat more meat, drink more milk - for a healthy body and for a prosperous agriculture." Mrs. Forestell went on to trace the development of the Meat Packing industry which has replaced primitive methods of salting, drying and smoking and has grown to be one of the nation's leading industries. The high standards of its' products have gained recognition throughout the world. The sales of dairy products - milk, butter, cheese and curd - are being widely promoted. Butter and easier methods of producing maple syrup and sugar are being developed and their sale encouraged through pancake breakfasts, demonstrations of syrup manufacture, attractive gift sets of syrup and sugar. The suggestion was made that older friends and residents in Hastings Manor would welcome such a gift.

The Canadian Craft industry has almost tripled in the past ten years, thanks to the increased use of carpeting in homes, offices, schools and hospitals and also the indoor-outdoor carpets. Snowmobiling has become a very popular winter sport and has provided more employment through the manufacture of machines and of clothing. More people - whole families, in fact - can enjoy the beauties of nature during our Canadian winters. This leads to a hearty appetite and helps consume some of our extra food products. Here, Mrs. Forestell injected a word of warning that people need to accept greater personal responsibility for obeying Ontario's motorized snow vehicle laws, and reminded us that 38 people were killed in snowmobile accidents in 1970 in Ontario alone, while injuries totalled 598! Snowmobile drivers are urged to get a copy of the Dept. of Transportation's pamphlet which spells out the laws covering the operation of snow vehicles and contains safety tips. Novices are urged to take a training course from local clubs.

Other Canadian industries mentioned were Talc at Madoc, Bethlehem Steel and Bee-keeping. Bees are the hub of agriculture since they are foremost in pollination. Honey is a good food and needs no preparation before serving. Most manufacturing companies are branches of American firms - like the 3 great generals: General Motors, General Electric and General Foods. But there is a growing interest in truly Canadian foods. Possibly the day is not too far away when Canadian farmers will be proud to talk about their homegrown products, when you will be more eager to have a glass of apple juice than Florida orange juice for breakfast, when you can stop at a restaurant and order a real Canadian salad. "The sooner this day comes, the better for Canada," concluded the speaker.

Mrs. S. R. Beatty presented an interesting report on the annual Trent Valley Area Convention held last month at Club Canara in Belleville. Over 200 attended from the combined districts of Hastings, Prince Edward, Northumberland and Peterborough. The president, Mrs. Clifford Barber of Belleville, chaired the first morning session. An excellent piece of advice for institute members that she gave was, "Push yourself; offer to do something - and then go ahead and do it!" (And wouldn't every leader of every organization rejoice if that advice were followed? ?) Another piece of advice was that every member should have a hand book and should use it.

Our branch was greatly interested and concerned in the resolution passed by River Valley W.I. - That the property owner not be held liable for any injury received by any trespasser. This resolution was sustained by our Convention and will now go to the provincial Resolutions Convener to be presented to the government. Let us hope that this will become law, for it does not seem fair that when a landowner grants permission to snowmobilers to cross his property, said landowner can be held responsible for any injuries that may be received by the snowmobiler because he has not seen a gravel pit, a page wire fence or whatever!

Mrs. Beatty spoke of the triennial Convention of the Associated Country women of the world held in Oslo, Norway thir past summer, which was attended by 11,000 women from 60 different countries. And only one delegate could not speak English! Amazing, eh? It was a most wonderful opportunity to get to know women from all over the world. Save up your shekels for the next A.C.W.W. convention in 1974, in Japan. The new President of A.C.W.W., Mrs. Farquharson of England, will be speaking at a noon luncheon in the Royal York Hotel on February 12th. More of that later.

It was gratifying to learn that the objective of fifty thousand dollars for an extension to Guelph University has now been reached by the Federated Women's Institutes of Ontario. The new project is to raise a somewhat similar amount in order to buy the Erland Lee Homestead in Stony Creek and preserve it as a historical site, for it was here that the constitution for the Women's Institute was first drawn up. And it must be remembered that the W.I. was first started in Ontario and then spread to the other provinces and now some sixty countries in the world are members!

Mrs. Albert Bailey, as Area Convener of Citizenship and Education, gave a comprehensive report at the convention in Belleville. Next year's Area Convention will be held in Peterboro on October 24-5. Mark the date on your '72 calendar.

The Christmas meeting of the Madoc Branch will be held at Mrs. Ed Gates. Bring names of persons who would welcome Christmas cards from the W.I., also a gift to be exchanged at the meeting. Mrs. E. Wannamaker thanked the hostessess and speakers, and a friendly half-hour was enjoyed over the teacups.

DON'S GULF SERVICES
Phone 473-2355 - Nights 473-4244
SERVICE STATION - MINOR REPAIRS - TIRES - BATTERIES and ACCESSORIES.
FUEL OILS - GAS - FURNACES
HUMIDIFIERS - ETC.
All Services Radio Dispatched
DON'S TAXI ON CALL

ARE YOU FOND OF CANDLES?
THEN YOU SHOULD VISIT US FOR
VARIETY — COLOR — DIFFERENCE
INCENSE? We got it! all types.
POSTERS? Wide Variety.
SEND AN ADVENT CALENDAR TO SOMEONE YOU LOVE.
TRY US — WE'RE TRYING TO BE THE BEST!
"THE HOLE IN THE WALL"
THURSDAY'S THE BIG DAY
SIMPSONS-SEARS MAIL ORDER
NOW AVAILABLE

OPENING SOON
MADOC LANES

FOR INFORMATION ON
ADULT BOWLING LEAGUES,
Call Clarence Farrow
473-4113

FOR ALL YOUR INSURANCE NEEDS
Contact
W. J. NAYLER
Your Independent Insurance Agent
49 E. St. Lawrence Street, Madoc, Ontario.
PHONE 473-2473

ONTARIO
Department Of Transportation and Communications
PUBLIC AUCTION SALE OF
USED EQUIPMENT
TO BE HELD 10:00 A.M.
THURSDAY DECEMBER 2nd, 1971
AT 64 MONCK ROAD, BANCROFT, ONTARIO

1 - 1967 Ford 3 Ton w|Dump Box & Hoist
1 - 1967 Ford 3 Ton - Cab & Chassis
1 - 1966 Ford 3 Ton w|Dump Box & Hoist-Electric Hyd. Plow Attach.
1 - 1967 Chev. 3 Ton - Cab & Chassis
1 - 1965 G.M.C. 5 Ton - Cab & Chassis
1 - 1967 Ford ½ Ton Express (Wreck)
1 - 1956 Trojan Loader w|1 Yd. Bucket
1 - 1952 Caterpillar Grader - 100 H.P. Mod. 12 (Eng. Requires Repairs)
1 - 1956 Galion Grader - 100 H.P. w|Wing - Model 118
1 - 1958 Lincoln Portable Arc Welder 250 Amp.
1 - 1949 Jaeger Water Pump - 2" Gas Powered
1 - 1957 DeWalt 9" Radial Saw
1 - 1955 Miller Falls 10" Circular Hand Saw
4 - 1969 Snapper 21" Rotary Lawn Mowers Self Propelled
1 - 1962 Snapper 21" Rotary Lawn Mower
5 200 Gallon Fuel Storage Tanks
205 Rod of 7 Strand Farm Fence
2 Electric Hyd. Plow Attachments
6 Snow Wings
8 One Way Plows
3 Hydraulic Sandspreaders

TERMS and CONDITIONS - Items sold for $100.00 or less must be paid for in full at time of sale. A minimum deposit of $100.00 is required on each item sold for over this amount. Within five (5) working days after the date of the sale, the successful bidder must pay in full the balance owing for his purchase and remove it from Department property. Failure to complete payment within the five (5) working days will result in the deposit being forfeited and the item held for resale.

All transactions must be by CASH or CERTIFIED CHEQUE. Cheques to be made payable to Treasurer of Ontario.

Items will be sold "As Is - Where Is" without warranty subject to Federal Sales Tax where applicable, and the Ontario Retail Sales Tax.

Vehicles will be sold WITHOUT a Mechanical Fitness Certificate.

Items may be inspected at the above location from 9:00 A.M. to 4:00 P.M. on November 29th, 30th, December 1st and Thursday December 2nd, 1971 until time of sale.

Further information may be obtained from:

Mr. J. A. McKenna
District Supply Supervisor
Department of Transportation and Communications
Bancroft, Ontario
Telephone 332-3220
Area Code 613

Material Control Supervisor
Department of Transportation and Communications
Downsview, Ontario
Telephone 248-3725
Area Code 416

BANNOCKBURN

The Ladies of St. Bartholomew's held a rummage sale on Saturday.

Mrs. Lola Donly and Colleen, Belleville spent part of Friday and Saturday with Mrs. J. Donly.

Mr. and Mrs. Frank Palmer attended the reception and presentation for Mr. and Mrs. Melvin Johnson on Saturday night.

Mr. Lorence Donly and Miss Susan Boyle called on Mrs. J. Donly Sunday afternoon.

Mrs. McEwen was hostess for a Paint Party on Tuesday.

USE CHRISTMAS SEALS.

FIGHT TUBERCULOSIS EMPHYSEMA AND OTHER RESPIRATORY DISEASES

Twp. Of Tudor & Cashel Council Minutes

The Tudor and Cashel Council met on October 29th, 1971, with all members present.

Davidson — Burkitt — that the minutes of the previous meeting be adopted as read.

Burkitt — McMurray — that the following accounts be paid: Ontario Hydro, $9.75; Road Voucher No. 10, $3,079.44; Royal Canadian Legion, $7.00.

McMurray — Davidson — that a $7.00 wreath be purchased from the Legion to be placed on the cenotaph by Jas. A. Sprackett on November 11th and that $10.00 be sent to the Salvation Army.

Davidson — Burkitt — that the Dept. of Transportation & Communications be petitioned for the balance of Road Subsidy to August 31, 1971.

Brintnell — McMurray — that council adjourn to meet December 3rd at 8 p.m.

The Tudor and Cashel Council held a special meeting on Friday, November 19th at 8 p.m. to determine where and how the monies would be spent on the Provincial Municipal Employment Insentive Program with all members present.

Burkitt — McMurray — that the municipality participate in the Provincial Municipal employment insentive program and spend their allocation of $1,500.00 in brushing, cemeteries, cutting dead trees and repairing municipal buildings.

Davidson — Brintnell — that council adjourn to the next regular meeting.

B. Baker, Clerk.

OBITUARIES

MISS JOYCE MARIE COONEY
R.R.5, Madoc

The funeral for Miss Joyce Marie Cooney was held Wednesday, November 17th at the MacKenzie Funeral Home, Madoc.

Re. W. M. Sedgwick officiated and interment was in White Lake Cemetery.

Bearers were Glen LeBlanc, Willard LeBlanc, James Sargeant, Murney Cooney, Donald Wynn and Ross Kingston.

Miss Cooney died suddenly November 13th in her 23rd year. Daughter of Mr. and Mrs. Harry E. Cooney of R.R. 5, Madoc, she had lived in Queensboro and Toronto until a year ago. She was educated in Smiths Falls and was an adherent of the United Church.

She is survived by five brothers: Arthur Cooney of Toronto and Gerald, William, Peter and Kenneth, all at home, and two sisters, Rosemary and Sherry, both at home.

JAMES EDGAR DIAMOND
Harlowe, Ont.

Widely known throughout Orange Lodge associations, James Edgar Diamond of Harlowe was buried on Monday afternoon, November 22, 1971 from the MacKenzie Funeral Home in Madoc, with interment in Cooper Cemetery. Officiating was Rev. David Sinclair.

The bearers were: Donald Miller, Roland Darling, Sidney Brown, Bernard Hollinger, Godfrey Barr and Herb Wallace.

An Orange Memorial service under the auspices of the Queensboro RBP No. 167 was held Sunday evening at the Funeral Home with many lodges from Eastern Ontario represented.

Mr. Diamond died Saturday in Belcrest Nursing Home, following a lengthy illness. He was in his 87th year.

Born in Madoc township, he was the son of Mr. and Mrs. Rufus Diamond and had lived in the Cooper area before moving to Harlowe 15 years ago.

He was a retired carpenter and was a member of St. Mark's Anglican Church at Harlowe.

Mr. Diamond was a past master of LOL No. 1133 at Hazzard's Corners and was a past district master of No. 2 district Centre Hastings; past commander of the Scarlett Chapter, Centre Hastings; past county master, Centre Hastings; past master of LOL No. 2370 at Harlowe; honourary past master for Eastern Ontario, past preceptor of Queensboro RBP 167, past grand committee man and honourary past grand master of the Royal Black Institution of Eastern Ontario and a member of the Harlowe LOBA.

Twice married, he is survived by his second wife, the former Arreta Thompson. His first wife was the late Annie May Bird.

Aside from his wife, he is survived by two daughters, Mrs. A. (Ruby) Brady of Madoc and Mrs. E. (Alice) Adams of Belleville. Also 4 Stepdaughters: Mrs. M. (Opal) Shortts of Harlowe, Mrs. W. (Tena) Flieler of Fernleigh, Mrs. J. (Leta) Parks of Galt, Mrs. G. (Pearl) Arney of Cloyne and two Stepsons: Arthur Marshall of Harlowe and Harold Marshall of Bloomfield.

One brother, Allan Diamond of Peterborough, a sister, Mrs. H. (Ella) Moorcroft, R.R. 2, Madoc, two granddaughters, Mrs. J. (Elda) Sopha of Carrying Place and Mrs. T. (Nancy) Frater of Orangeville and four great-grandchildren also survive.

FOR SALE

CRUSHED CEMENT GRAVEL
CRUSHED ROAD GRAVEL
BACK - HOE WORK
TOP SOIL FILL
MORTAR SAND
SEWER STONE

DOUG CHAPMAN PHONE 473-2132
BRIAN DANFORD PHONE 473-2408

KIWANIS CLUBS OF MADOC and TWEED
Present
EASTERN ONTARIO CONCERT ORCHESTRA
CONDUCTOR: STEPHEN CHOMA
GUEST ARTIST: MRS. GWEN KINGSTON
SUNDAY, DECEMBER 5TH, 1971
at 8:15 p.m.
CENTRE HASTINGS SECONDARY SCHOOL
Madoc
TICKETS AVAILABLE at Toronto-Dominion Bank, Madoc Pro Hardware or Mary Jane's Take Out.
ADMISSION, $1.00
This advertisement sponsored by T. C. Barton
46-3

boaski

there's more to boaski—

It's easy enough to tell: all-new aero-dynamic design. New handy compartment under the seat! New Salsbury automatic drives! Gas-tank cap with gauge! Exclusive 3-quart reserve fuel tank. Little things that mean a lot. Best reason of all is: the people who build Boa Ski are few in number and long on expert craftsmanship and they're out to prove that Boa Ski is a better buy . . . and you better believe it!

You can be sure with boa ski

HULIN'S GARAGE & FARM SUPPLY
PHONE 473-2418
MADOC, ONTARIO

2 BIG SPECIALS FROM OUR EARLY BIRD VALUES !

3/8" Variable-Speed Drill or 2-speed Sabre Saw

your choice 15.88 EACH

CANADIAN TIRE

Sorry! No phone or mail orders!

POWERFUL GIFTS from Shopcraft...

Variable-Speed 3/8" Drill
An ordinary 3/8" drill for just $15.88 is a good buy—a Variable-Speed 3/8" Drill at $15.88 is a bargain! Trigger locks at any speed to 1000 r.p.m. 2.5-amp motor develops 1/6 h.p. 15.88

The 2-speed Sabre Saw
Powerful 2-amp motor! Bevel-cuts to 45° left and right. 3050 strokes per minute at high speed—2300 s.p.m. at low speed. Blade storage in handle. It's by Shopcraft—it's a good one! 15.88

APPROVED

More BIG HELPERS for your Santa's Workshop...

MOR-POWER Orbital Sander
Lifetime-lubed bearings; 4000 o.p.m. For wood, metal or plastic; quick-change lever; aluminum housing. 2-amp. 115 volts. 18.75

MOR-POWER Contoured Sander
4500 o.p.m. fan-cooled motor; roller and bronze bearings; die-cast aluminum housing. Flush sanding on 3 sides. 29.95

MOR-POWER 44-PIECE 1/4" Drill Kit
Including a steel storage box! Drill bits; sanding and polishing kit; 25 sheets of sandpaper —paint mixer, plus Utility Drill. 18.99

MOR-POWER 1/4" Utility Drill
Self-lube bronze bearings; Jacobs geared chuck and key; 1/4" capacity in steel—1/2" in hardwood; 2.5-amp. rating. 11.99

MOR-POWER Compact 1/2" Drill
'Life-Weld' 3.6 amp. motor produces a full 1/3 h.p. for the big jobs! Jacobs chuck and key; 1/2" in steel—1" in hardwood. 32.95

MOR-POWER Heavy-duty 1/2" Drill
It's reversible! 6 amp. motor develops over 1/2 h.p. Instant-release locking trigger; geared chuck; auxiliary handle. 48.95

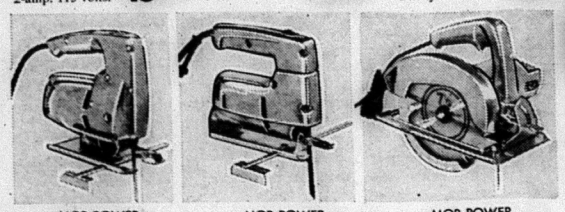

MOR-POWER Utility Sabre Saw
For metal, leather, wood and plastic! Cuts 45° bevel right or left. Rip/circle guide. 18.75

MOR-POWER 1/3 h.p. Sabre Saw
Full 1" stroke cuts 1/2" mild steel—2 1/4" hardwood. Life-lubed bearings. With 3 blades. 29.95

MOR-POWER 7 1/2" Circular Saw
Automatic clutch; self-lube bronze bearings; combination blade; die-cast aluminum housing. 46.95

REMINGTON'S 'MIGHTY-MITE' CHAIN SAW

136.95

A great little bush-buddy for the snowmobiler, trapper, or cottager. The man-in-the-city can cut his own firewood too! One of the lightest saws on the market! (Only 6 1/4 lbs., less bar and chain). Roller bearings throughout; 12" guide bar; 1/4" chain pitch; centrifugal clutch—direct drive; 13 oz. fuel tank; 3 oz. lube-oil chamber.

Apply for a CANADIAN TIRE Credit Card

CANADIAN TIRE ASSOCIATE STORE
KEN NIELSEN, Proprietor
MADOC, ONTARIO

EXTRA! Cash and Carry BONUS COUPONS!

BUY! SELL! SWAP! READ and USE THE WANT ADS

COMING EVENTS

BINGO EVERY WEDNESDAY night at 8:00 p.m. in the Madoc Legion Hall. 17 Regular Games for $5.00; 2 Share-the-Wealth; 1 Jackpot, $100.00 (55 numbers). Under the auspices of Ladies Auxiliary. Admission, 50c; extra cards, 25c. tf.

ALL WELCOME
to our
OPEN HOUSE
on
EXTRA-SENSORY PERCEPTION
November 18th and 25th
at 8:00 p.m.
E.S.P. Development Course
starts Nov. 22, 1971 at 7:30
at the P.S.I. Centre, Hwy. No. 7
FOR FURTHER INFORMATION CALL 478-5186.
46-2p

EARLA LAVENDER
TESTIMONIAL EVENING
FRIDAY, NOVEMBER 26
8:00 p.m. - 1:00 a.m.
in the Gymnasium
AT MADOC PUBLIC SCHOOL

Mrs. Lavender has now retired from teaching and is living in Peterborough.

We hope that her many friends and former pupils of the Irish Settlement, Madoc Township and Madoc Village will come to enjoy this informal Social Evening.

There will be dancing, cards and an excellent opportunity to visit and chat with old friends.

LADIES PLEASE BRING LUNCH

PLEASE COME!

Sponsored by the Madoc & District Home & School Association
46-2

"THE 100TH TRENT VALLEY COUNTRY JAMBOREE"
IN THE STIRLING THEATRE,
STIRLING, ONTARIO
WEDNESDAY, NOVEMBER 17TH
AT 8:30 P.M.

With Dick Lovering as the M.C. The "LOG CABIN BOYS" direct from a steady engagement at the "Hayloft" in Toronto
Paragon Recording Star "Norma Babineau"
Harold Rayner T.V.J. Recording Star, June Hagerman from Campbellford, Cathy Hill from Claremont, Clif Hewton the Young Fiddler from Madoc, Elwood Hamilton and the Woodchopper.

Tickets on sale at Madoc Billiards, Madoc or Phone 395-2674. Advance $1.50, At the door, $2.00.
47-1

FRANKLIN TRAVELWAY
WINTER TOURS

BUS TRIP TO TORONTO — Downtown and Sherway Garden Plaza, Saturday, November 27th and Monday, December 6th.

FLORIDA and DISNEY WORLD — December 22nd - January 2nd.

FLORIDA and DISNEY WORLD CIRCLE TOUR — January 3rd - January 23rd.

MEXICO and NEW ORLEANS — January 24th - February 18th.

CALIFORNIA — February 21st - March 14th.

We travel with you.

FRANKLIN TRAVELWAY TOURS
MARMORA 472-2707
46-4

COMING EVENTS

SALE
BAKE and RUMMAGE
SATURDAY, NOV. 27th
10:00 a.m. to 5:00 p.m.
in NAYLER'S STORE
Sponsored by
Eldorado U.C.W
47-1

SUN-FILLED HOLIDAYS
BY DELUXE MOTORCOACH

FLORIDA — Many departure dates. Choice of 10, 16, 20 or 21 Day Tours. All tours include Disney World. One goes to Mardi Gras in New Orleans. Priced from as low as $165.00 per person.

CALIFORNIA — 23 Day Tours. Departing, February 19th, April 8th, October 14th. Priced from $360.00 per person.

MEXICO — 23 Days. Departing April 8th.

FOR BROCHURES CONTACT:
TRENTWAY TOURS LTD.
Box 772
Peterborough -
Phone 743-8181

SOCIAL EVENING
and
SHOWING OF SLIDES
Taken by Grant Ketcheson on his tour of England
Saturday, November 27th
at 8:00 p.m.
in the Madoc Township Hall
Highway 62 North
Sponsored by Eldorado & Bannockburn W.I.
47-1

XMAS BAZAAR
BAKE SALE and TEA
in the
ANGLICAN PARISH HALL,
Madoc
SATURDAY, DEC. 4TH
starting at 2:00 p.m.
SPONSORED BY THE MILLBRIDGE COMMUNITY CLUB.
47-1

FOR SALE

FOR SALE — 1 Westinghouse Clothes Dryer, 1 Viking Wringer Washer, 1 set of Laundry Tubs, 1 China Cabinet. Phone 473-2308.
47-1p

FOR SALE — '62 Falcon Wagon 8 automatic. Phone 473-2936.
47-1p

FOR SALE — Pink Pile Snowsuit, 24 mos. size; Electric Bottle Sterilizer; and a size 7 snowmobile suit.
Phone 473-4395. 47-2p

FOR SALE

AUCTION SALE
OF HOUSEHOLD EFFECTS
and 1971 VALIANT CAR
The Property of
MRS. EVELYN ROBINSON
189 St. Lawrence Street East
Village of Madoc
SATURDAY, NOV. 27th
Time: one o'clock

Chrome Table and 4 Chairs; Studio Couch; Chesterfield and Chair (Nearly New Condition); Easy Boy Chair; Lazy Boy Chair; Arm Chair; Chair; 2 End Tables; Antique Chair; Tea Wagon; Coffee Table; Antique Spool Table; 2 Foot Stools; Flower Pots; Woods Deep Freeze (2 Years Old); Cabinet; High Chair; Singer Sewing Treadle Machine; Stool; High Stool; Kitchen Cabinet; Porcelain Cabinet; Magazine Rack; Plant Stand; Electrohome 22 In. Television (1 Yr. Old); Vaporizer; Electric Heater; Electric Fan; 2 Clothes Hampers; 2 Picnic Boxes; Clothes Horse; Bedroom Chest; Chest; Bunk Beds and Mattresses; Stand; Chest of Drawers; Telephone Stand; Desk Lamp; Power Lawn Mower; Picnic Table and Bench; Electric Clock; Hall Tree; Iron Ladder; Steel Posts; Step Ladder; 2 Tri Light Lamps; Green Rug (12 x 12); Living Room Mirror; Hall Mirror; Bathroom Curtains, Mat & Toilet Seat Cover; 2 Plaid Car Rugs; Window Screens; Vases, Aquarium; Tubs; Ironing Board; Snow Scoop; 2 Plungers; Market Basket; Wicker Basket; Paint and Brushes; Mats; Bedding, Pillows and Towels; Shovels; Rake; Pictures; Drapes; Curtains; Electric Tea Kettle; Qty. of Tools; Sealers; Jars; Antique Dishes; Qty. of Dishes; Chest of Silver; Mix Master; Tupperware; General Electric Vacuum Cleaner; Eureka Vacuum Cleaner (2 Yrs. Old); Electric Toaster; Electric Percolator; Cooking Utensils; Scales; Iron Frying Pan (Antique); Christmas Tree Decorations; Bricks for Fireplace; Antique Yellow Rocking Chair; Dark Chest of Drawers; Cream Coloured Chest of Drawers; Light Chest of Drawers; Smoker Stand; Pillows; 1961 Valiant 6 Cylinder Automatic, In Running Order (Sold as is); 2 Wooden Lawn Chairs; Lattice Arch Way; 40 Gallon Oil Tank (Painted); Lumber; Kelvinator Electric Range; Kelvinator Refrigerator; Kelvinator Dryer; Kelvinator Automatic Washing Machine and Numerous Other Articles.

Lunch Available
by L.O.B.A. Madoc Lodge.
Terms: Cash
Mrs. Evelyn Robinson, Owner.
PHILIP RIVERS, Auctioneer.
Phone 473-2926, Madoc

CLOTHING FOR SALE — Two Men's Suits and one Overcoat, all size 40. Also one Ladies Winter Coat, size 14 and 2 Pair of White Figure Skates, sizes 1½ and 6. All in good condition. Phone 473-2223. 46-2

EVEN THE BEST T.V. SOON BEcomes a useless piece of furniture with one improper service job. Buy with confidence where service is a fact, not a salesman's promise, at Pigden's Radio & T.V. Free home trial. Dial 473-2839, Madoc. tf.

MADOC AUCTION SALES
HELD EVERY OTHER FRIDAY EVENING
NEXT SALE FRIDAY, NOV. 26, 7:00 p.m.
in the
MADOC KIWANIS CENTRE
Consignment welcomed — Contact
Philip Rivers at 473-2926, or
Owen Weaver at 473-4313, Madoc
tf.

FOR SALE

MADOC EVENING AUCTION SALES
ANTIQUES, HOUSEHOLD ITEMS, ETC.
FRIDAY, NOV. 26th
AT MADOC KIWANIS CENTRE
TERMS: CASH
TIME: 7:00 P.M.

5 Purses; Medicine Cabinet; Baby Bed; 3 Strollers; Vacuum Cleaner; Bird Cage; 5 Hand Sleighs; Record Holder; Stove and Pipes; Compressor; Good Used Skates, All Sizes; Electric Heater; Radio; Many Good Used Skates; 2 Pairs of Good Ski Boots; Silver Cream and Sugar; Small Silver Basket; Quantity of Dishes; Several Antique Dishes; 2 Wall Mirrors; 2 Bells; 2 Vases; Sandwich Toaster (Working Cond.); Folding Day Bed; Coal Oil Stove, 3 Burner with Oven; Square Extension Table; Bissell Carpet Sweeper (New Con.); Gold Pocket Watch; Ladies Lapel Watch; Lamp Table; Homemade Gun Rack; Qty. of Pictures and Frames; Oil Lamp; Mounted Set of Small Cents; Small Barbecue; Several Goblets; Typewriter; 2 Pair of Short Drapes; Heavy Duty Electric Range; Motorola T.V. - 17 In. Cabinet, Working Condition; Powder Flask; Electromatic Meat Slicer, almost new.

Consignments welcomed
Contact
Philip Rivers at 473-2926
or Owen Weaver at 473-4313.
PHILIP RIVERS, Auctioneer
Phone 473-2926

Owner or Auctioneer not responsible for accidents on or near premises day of sale.

AUCTION SALE
KALADAR, ONT.
Inside Kaladar Community Centre
(The Old Public School)
SAT., NOV. 27th
TIME: 12:30 P.M.
Lunch Available

Apartment Size Refrigerator (Like New); Electric Stove; Gas Stove (Propane); Cabinet Radio (good condition); Mantle Radio; Automatic Dishwasher; Modern Bed, Spring & Mattress, 54 In.; Two 36-Inch Springs & Mattresses; Jackknife Leaf Kitchen Table; Mahogany Centre Table; Electric Floor Polisher; ¼ Hp. Electric Motor; Qty. of Carpenter's Tools; 5-Pc. Chrome Kitchen Suite; 12 Stacking Chairs; 2-Pc. Bed-Type Davenport; Large Qty. of Bedding, Wool Blankets, Etc.; Dishes, Cutlery and Kitchen Utensils; Qty. of Pictures; Large Size Drapes (like new); Large Blanket Box; Fireplace Screen; Floor Lamp; Coffee Table; Smoker Stand; Laundry Hamper; 2 School Desks; 100 Assorted Berry Baskets; Large Antique Cast Iron Dinner Bell; Cream Cans; Antique Clock; Antique Pine Cupboard; Antique Phonograph; Oil Lamps; Ice Cream Freezer; 1857 Snider Rifle; Barrel Churn; Many Other Antiques of Interest; Mobile House Trailer - Sleeps 4, Equipped with Sink, Refrigerator, Electric Lights, Gas Heater and Stove; 1962 Pontiac Sedan, 6-Cyl., Standard (Sold As Is); A Large Qty. of Items Not Listed.

TERMS - CASH
SUSIE HEARNS, Owner.
C. J. COURNYEA, Auctioneer.
P.O. Box 37, Tweed
Tel. 478-2111.

Owner and Auctioneer Not Responsible For Accident or Injury to Persons on or Near Property at any time in connection with this Sale.

FOR SALE — Homemade Bread and Buns. To place your order call 473-2317. 47-tf

FOR SALE — '64 G.M. Half Ton. Apply Ken Sexsmith. Phone 473-2725. 47-2p

FOR SALE

USED CARS DEPENDABLE

1971 DODGE
HALF TON
6 CYLINDER
STANDARD TRANSMISSION
8 FT. BOX
PIGDEN MOTORS SALES LTD.
MADOC ONTARIO

FOR SALE — Double Snowmobile Trailer, black, one year old. Keith Chambers, phone 473-4304.
47-3

FOR SALE

Flowers — THE SCENT OF LOVELINESS...

We have cut flowers for your every need — for floral arrangements, corsages, hospital sprays, wreaths, weddings, etc.
We also have pot plants
Cyclamen
OPEN EVERY SUNDAY
Town and Country Green House
GAVIN ADAMS
MADOC, ONTARIO
PHONE 473-2914

FOR SALE — Hard and Softwood Slabs. Charlie Murphy. Phone 473-2800. 42-tf

THIS WEEK'S SPECIALS AT
WEST'S MENS WEAR

Young Men's
WILD STRIPE JEANS
with button front, Sizes 28, 30, 32, 34, 36.
Reg. price $6.95
Now Sale Priced only **$4.95**
Made in Canada.

BOYS SKI JACKETS
(Quilted Nylon)
Pile lined or Quilted lined, Sizes 14 years to 16 years.
Reg. price $8.95
Now Sale Priced only **$6.95**
Made in Canada.

IT PAYS TO BUY YOUR MEN'S AND BOY'S WEAR IN A MENS WEAR STORE.

WEST'S MENS WEAR
MADOC, ONTARIO

CHAIRS

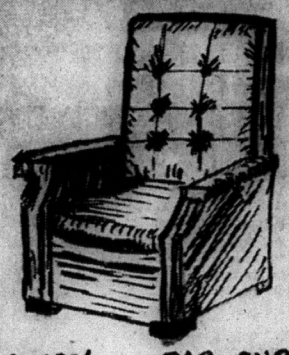

LAY AWAY FOR CHRISTMAS
Relax in deep comfort in a RECLINER
FROM
WILSON'S
'THE STORE WITH A CHOICE'
43 DURHAM ST. PHONE 473-2365

PHONE 473-4194 TO PLACE A REVIEW WANT AD.

CARD OF THANKS

Sincere appreciation to relatives and friends for cards, treats and visits during my stay in Belleville hospital.

Special thanks to Dr. Russell Bateman for his kindness and care, nurses of Intensive Care Unit, nurses, staff and orderlies on level seven, and Rev. Hawkes, Rev. Heard and Rev. Sedgwick for visitation and prayers.

Kenneth Bateman.

I wish to take this opportunity to express my thanks and appreciation to all my relatives, friends, neighbours, R.B.P. 167 Queensboro and the Grand Black Chapter of Eastern Ontario for cards, treats and calls. Also a very special thanks to the neighbours who helped with the plowing and the many other jobs around the farm while I was unable to do my work. Words cannot express the way I feel towards every one for being so very kind and thoughtful.

Allan McCoy.

Mr. Melvin D. King of Lucknow, Ontario and formerly of Cooper, and his family wish to convey their heartfelt thanks to all their friends and relatives for their kindnesses and expressions of sympathy, floral tributes and donations to the Heart Fund.

A special thanks to Mr. Lynn McCoy for making the interment arrangements, to the gentlemen who were Pall Bearers, to Mr. Sedgewick who officiated at the cemetery, and to the Ladies of the Cooper W.I. for serving a lovely luncheon following the service, during their recent bereavement in the death of a loving wife and mother.

Thanks. Melvin D. King.

HELP WANTED

REQUIRED IMMEDIATELY

One only experienced Real Estate Salesman. Must be aggressive and prepared to work full time. Increased earnings through commission bonus. Direct Toronto Telephone line. Blanket advertising Please contact W. Frank Real Estate Limited, 133 Dundas Street E Belleville 962-9248 tf

R.N.A. WANTED — full time. Apply in person at 167 St. Lawrence Street East. 44-tf

THE HASTINGS COUNTY BOARD OF EDUCATION

TENDER

Sale of surplus property, part of Lot 36, Concession 5 Township of Tyendinaga, having a frontage of approximately 100 feet by a depth of approximately 115 feet, on County Road No. 6.

Sealed tenders, clearly marked on envelopes "Tender for Surplus Property" to be addressed to The Hastings County Board of Education, 208 Bridge Street East, Belleville, Ontario, Attention: Mr. R. O. Dulmage, Executive Assistant, will be received until 2:00 p.m., December 6th, 1971.

For Tender Forms and further information, please phone 962-9134.

Highest or any tender not necessarily accepted.

Tender No. 1-50

(Miss) E. M. BAKER, P.P.
Manager of Purchasing

SEPTIC TANK PUMPING
Also
SUMP PUMP RENTALS
Telephone Tweed 478-3333
or Northbrook 336-2357
J. A. MUMBY
29-1

IN MEMORIAM

PLANT. — In memory of my brother, James A. Plant of Cooper, Ontario, who passed away November 25th, 1965.

The autumn sun left in its wake
A Life that Death did duly take;
And, lo, the handclasp that I knew
Had vanished with the morning dew.
The glow that lit his smile had fled
Yet, to a better world was his spirit wed;
The earth received him in her bed
With grief and tears his kin had shed.
But, thanks to He, who gave us breath,
And for the faith that looks through death;
For, our journey on can brook no fear
With the trusting hand of our guardian near.

Ever remembered by brother, John A. Plant. 47-1

IN MEMORIAMS

DEVOLIN — In loving memory of Robert (Bert) James Devolin, who passed away November 25th, 1970.

Remembered by Ella, Marilyn and Bev, Shelley and Joanne. 47-1

PIGDEN — In loving memory of a dear Father and Grandfather, Charles A. Pigden, who passed away November 23rd, 1967.

What we would give if we could say,
"Hello, Dad," in the same old way
To hear your voice, see your smile
To sit and chat with you a while.
So when you have a Father,
Cherish him with care,
For you never know the heartaches
'Til you see his empty chair,

Remembered Always,
The Family.

NOTICE

WILSON & LEONARD
SEPTIC SERVICE
Tanks & Cess Pools Pumped
PHONE
MARMORA 472-2225,
STIRLING 395-2001,
MADOC CASH & CARRY LUMBER
473-2366. tf

TAILORING — Complete Alterations to Mens and Ladies Garments. Suits made to order from your cloth or ours. Spurrell the Tailor, 402 Front Street (next to Upper Bridge), Belleville, Ontario Closed Wednesdays. Tel. 962-8080 8-tf

REVIEW
CLASSIFIEDS
FOR QUICK RESULTS!

NOTICE

Men Needed to train as Semi Drivers.

Train now to drive Semi Tractor trailers local and over the road. You can earn high wages ($8,000 to $13,000) after short training. For application and interview write: Safety Department,

Trans Canada Transport Training, 207 Queens Quay West, Suite 315, Toronto 117, Ontario.
or call 416-864-9381. 47-2

TELEPHONE ACCOUNTS — Pay your Telephone Accounts at Johnston's Rexall Pharmacy, at no extra charge. 23-tf

FOR RENT

FOR RENT — 3-Room Apartment with bath. Phone 473-4118. 46-2

FOR RENT

APARTMENT FOR RENT — Three-bedroom apartment with living room, dining room, rec. room and half basement. $135 per month. Heat and hydro not included. Twelve miles north of Belleville. Phone 472-3128 or 472-3200. 35-tf

WANTED

LAND WANTED — A Fast Cash Deal for cut-over land, scrub bush, surface rights, abandoned farms and inaccessible waterfront. Send location, price, to Orville Morley, Norval, Ontario. 27-26

WANTED — 50 Acres more or less, ¼ workable. No building necessary. Write W. D. Moore, 265 Haig Road, Belleville. 47-3p

WANTED

WANTED — Second-hand 20 gallon (or less) immersion Heater Tank. Telephone Madoc, 473-2170. 46-2

WANTED — Buggy robes. State condition and price to Mose J. Shetler, R.R. 5, Madoc. 46-2

FOUND

FOUND — Hound in Huntingdon Township. Take No. 111. Contact Alfred Rauhut, R.R. 1, Apsley, phone 656-4289. 47-3p

LOST

LOST — Female Walker Hound between Millbridge and No. 7 Highway. Mostly white with tan head. Medium size. (Reward). Gerald Welsh, Picton R.R. 1, Phone 393-5522. 47-1p

QUINCAILLERIE PRO HARDWARE

HARDWARE

Christmas Sale

POPULAR CORNING WARE 6-CUP TEAPOT $5.47
Pleased will be the woman who receives this attractive and durable gift.

SPECIAL
$5.47

A. ATTRACTIVE MUG TREE
A right now decor addition to kitchen, dining area or rec room. $3.17

B. DOUBLE HIBACHI
Now barbecue year round on the patio and in the fireplace. $7.77

C. MODERN 4-PC. FONDUE SET
A novel idea for festive entertaining or gift giving at this economy price. $3.77

D. COLORFUL WEST BEND BUN WARMER
Keeps rolls and baked goods "oven warm" Avocado or Harvest Gold. $6.47

E. ELECTRIC HOT TRAY
At your serice to keep dinner or party snacks piping hot. Harvest Gold, Avocado or Elegant Walnut Grain. $6.97

F. LIGHTWEIGHT REGINA ELECTRIKBROOM
Exclusive rug pile dial for quick clean-up jobs. $34.77

G. PROCTOR CITATION STEAM 'N' SPRAY IRON
Ironing can be a joy with this full-feature spray/steam iron complete with fresh white handle. $19.95

H. 19 PIECE DRIVE SOCKET SET
This complete socket set even includes a spark plug socket. Ready in an indexed plastic box for the handyman. $19.77

J. NEW SHOPMATE '24' 3/8" DRILL
With modular construction and double insulation this drill will satisfy the handyman on your list this year and for years to come. $17.97

QUINCAILLERIE PRO HARDWARE

MADOC PRO
PLUMBING and HEATING

PHONE 473-2332 MADOC ONT.

SHOP IN MADOC FIRST

OVER 80 STORES & SERVICES to SERVE YOU

BEAMISH DISCOUNTS

42 DURHAM STREET S.
MADOC, ONT.

THREE DAYS ONLY
Sale Starts Thurs., Nov. 25
Ends Sat., Nov. 27

BOY'S TOQUES
ASSORTED COLOURS
29c

BOY'S PERMA PRESS
SWEATERS
100% ACRYLIC
99c

LADIES' FULL-LENGTH
SUEDE COATS
ZIPPED-IN-LINING
$33.33

NORTH STAR ALL-STAR
HOCKEY STICKS
49c each

EASEL CHALK BOARD
— WITH CHALK and ERASER
— PLASTIC COUNTING BEADS
— MOVING CLOCK HANDS
$2.44

PEGGY PLAYTIME STROLLER
$5.44

MR. MUNCHIE GAME
MUNCHIE BALLS INCLUDED
$2.97

PLAY OVEN
ALL STEEL CONSTRUCTION — OVER 18 INCHES HIGH
$5.44

HOT VALUES

PHENTEX KNITTING YARN
ASSORTED COLOURS
47c

PANTY HOSE
ONE SIZE — LIMITED QUANTITY
27c

CHILDREN'S
SKI JACKETS
GREEN, BROWN and ROYAL - SIZES 4 - 6x
$3.97

GIRL'S DOUBLE KNIT
FLARE PANTS
SIZES 4 - 6x
$1.97

BABY RECEIVING
BLANKETS
30 x 40
59c

LOWNEY ASSORTED BOX CHOCOLATES
14 oz.
87c

LADIE'S HALF SLIPS
ASSORTED COLOURS
99c

LADIE'S PYJAMAS
100% COTTON FLANNELETTE
$1.97

LADIES' L/S PERMA-PRESS
BLOUSES
ASSORTED COLOURS
$1.59

GIRL'S FLANNELETTE
PYJAMAS
SIZES 8 - 14
$1.67

BRUSH ROLLERS
PKG. OF 3
59c

SCATTER MATS
ASSORTED COLOURS and SIZES
77c

THROW CUSHION
ASSORTED COLOURS
39c

MEN'S FLIGHT BAG
NAVY
$7.97

CLAIROL
NICE N' EASY
HAIR COLOUR
99c

PALMOLIVE
RAPID SHAVE
NEW LUBRICATING LATHER
44c

MEN'S VINYL
GLOVES
SIZES S,M,L.
47c

MEN'S THERMAL
DRAWERS
COLOURED — S,M,L.
$1.79

LASKO ELECTRIC
CAN OPENER
WHITE ONLY
$5.00

PROFESSIONAL STYLE
HOME
HAIR DRYER
- 5 position temperature control
- adjustable hood position
- built in carrying handle

$18.97

CHURCH SERVICES

THE ANGLICAN CHURCH OF CANADA

SUNDAY, NOVEMBER 28, 1971

ADVENT 1

St. John the Baptist, Madoc —
11:00 a.m. — Morning Prayer, Church School and Nursery. Guest Preacher - Rev. A. Dunlop along with the chior of St. Margaret's on the Hill, Belleville.

St. Bartholomew, Bannockburn —
7:00 p.m. — Evening Prayer.

St. Oswald's, Millbridge —
2:30 p.m. — Holy Baptism and Evening Prayer.

Sermon Subject —
"You too can be an Andrew."

Monday, November 29th —
Bible Study in the Rectory - 8 p.m.
Tuesday, Nov. 30th, St. Andrew's Day.
St. John the Baptist, Madoc.
10:00 a.m. — Parish Communion.
Advent means coming. Come and worship Him.

Rev. J. H. Thompson, Rector.

THE UNITED CHURCH OF CANADA

"A People Place"

TRINITY, MADOC
9:45 a.m. — Sunday School.
11:00 a.m. — Church Service.

BETHESDA, WHITE LAKE
9:30 a.m. — Church Service.
10:45 a.m. — Sunday School.

SUNDAY, NOVEMBER 28, 1971
"A Sense of Wonder"
Visitors and new families welcome.
Rev. Douglas Heard, B.A., B.D., Minister.

WESLEYAN and FREE METHODIST CHURCHES

WESLEYAN CHURCH, Elgin St.
SUNDAY, NOVEMBER 28, 1971
10:00 a.m. — Sunday School.
11:00 a.m. — Morning Worship.
7:30 p.m. — Evening Worship.
(Free Methodist Church)
8:00 p.m., Wednesday — Prayer Service.
7 to 9 p.m., Thursday — Prayer for the sick.
Pastor, William Quick.

THE PENTECOSTAL ASSEMBLIES OF CANADA

SUNDAY, NOVEMBER 28, 1971

MADOC —
9:45 a.m. — Worship Service
10:45 a.m. — Sunday School

BANNOCKBURN —
10:00 a.m. — Sunday School
11:00 a.m. — Worship Service
7:30 p.m. — Evangelistic Service
Information for other services, Contact Pastor Rev. D. McEwen, Phone 473-2696

MADOC BAPTIST CHURCH

MADOC TOWN HALL
Pastor: Rev. F. E. Vaughan
SUNDAY, NOVEMBER 28, 1971
10:00 a.m. — Bible School (Classes for all ages)
11:00 a.m. — Morning Worship
7:30 p.m. — Evening Gospel Service
Wednesday, 8:00 p.m. — Bible Study and Prayer Meeting

THE PRESBYTERIAN CHURCH IN CANADA

The Rev. E. R. Hawkes, B.A., B. Th., Minister.
ST. PETER'S, MADOC
SUNDAY, NOVEMBER 28, 1971
9:45 a.m. — Sunday School.
11:00 a.m. — Worship.
7:45 p.m. — Junior and Senior Young People.

STANDARD CHURCH

SUNDAY, NOVEMBER 28, 1971

MADOC —
1:30 p.m. — Sunday School
2:30 p.m. — Worship Service
7:30 p.m. — Prayer Wednesday

IVANHOE —
9:30 a.m. — Sunday School
11:00 a.m. — Morning Worship
7:45 p.m. — Evening Service
8:00 p.m. — Thursday Prayer
Come worship with us.
Pastor Rev. Fred Clow.
Phone, 473-2853.

ELDORADO

Mrs. Leonard Blackburn has returned home from the Belleville General Hospital.

Congratulations are extended to Mr. and Mrs. Carl Blakely (nee Neal) on the arrival of a new baby boy.

A community social evening was spent at the Madoc Township Hall on Saturday evening in honour of Mr. and Mrs. Melvin Johnson. The couple received a lovely lazy-boy chair and tea pot, cream and sugar, and matching mug set from the community for which they both voiced their thanks.

Mr. and Mrs. Leonard Holmes and family of Oshawa spent the weekend with Mr. and Mrs. Allen Ketcheson.

Mrs. Max McCann of Belleville was an overnight guest of Mr. and Mrs. Melvin Johnson on Saturday.

Mr. and Mrs. Ivan Sine were Sunday evening supper guests of his sister and her husband, Mr. and Mrs. Hagerman of Burnabrae.

Mr. and Mrs. Melvin Johnson were Sunday evening supper guests of Mr. and Mrs. Melvin Johnson Jr. of Madoc.

Mrs. Floyd Blackburn accompanied Mrs. Wayne Blackburn of "The Rabbiteers" on her regular rabbit pick-up and delivery to the packers at Milton on Monday morning.

Need a RUBBER STAMP?
Contact The NORTH HASTINGS REVIEW
Phone 473-4194.

PROFESSIONAL CARDS

DELORO NURSING HOME
DELORO, ONTARIO
Government Licensed
EXPERIENCED STAFF
MIKE HORVATH, Adm.

PHILIP RIVERS
Licensed Auctioneer for Hastings County.
Terms Moderate.
Phone 473-2926 Madoc, Ont.

MEYERS TRANSPORT LIMITED
Freight and Express Service
Toronto 742-0717 Peterborough 745-1002
Furniture Moving and Storage a Specialty
Agents Allied Van Lines Ltd.
For quotations, please call collect to Campbellford, 653-2250

MADOC LODGE I.O.O.F. NO. 179
Meets in Oddfellow's Hall first and third Wednesday of each month at 8:00 p.m.
Visiting Brethren Welcome.
Carl Adams, N.G. Thos. Ross, R.S.

MADOC LOYAL ORANGE ASSOCIATION
L.O.L. No. 160
Meets second Thursday of the Month
Worshipful Master - Joseph Ash
Rec. Sec. - Chris Adams
L.O.B.A. 1193
Meets third Thursday of the Month
Worthy Mistress - Pearl Lyons
Rec. Sec. - Doris Francis
All visiting brothers and sisters welcome.

AUCTIONEER
Harry A. E. Hobbs
CAMPBELLFORD
LICENSED AUCTIONEER
PHONE AREA CODE 705
653-1027, COLLECT

CLUBS AND ORGANIZATIONS
Want a Special Coach for that Meeting, Game, Entertainment or any event?
PHONE
FRANKLIN COACH LINES
Madoc 473-4115
Marmora 472-2614

G. SPENCE WONNACOTT OPTOMETRIST
217 Pinnacle St. Belleville
Phone 968-6136
HOURS: 9:00 - 12:00 a.m.
1:30 - 5:30 p.m. — Monday, Thursday and Friday.

QUEENSBORO BOARDING HOME
All ages.
MR. J. H. RAUWS, Ps. R.N., R.N.A.
Also Home Nursing.
QUEENSBORO, ONTARIO.
Phone 473-2224.
38-tf

TRENT VALLEY O.M.H.A. HOME and AWAY SCHEDULES

JUVENILE

Tues., Nov. 16 — Madoc at Trenton (7:30)
Thurs., Nov. 18 — Keene at Madoc (9:00)
Thurs., Nov. 25 — Campbellford at Madoc (9:00)
Sat., Nov. 27 — Madoc at Norwood (7:30)
Wed., Dec. 1 — Madoc at Campbellford (8:30)
Thurs., Dec. 2 — Tweed at Madoc (9:00)
Sun., Dec. 5 — Madoc at Keene (8:00)
Thurs., Dec. 9 — Stirling at Madoc (9:00)
Mon., Dec. 13 — Madoc at Marmora (9:00)
Thurs., Dec. 16 — Madoc at Havelock (8:30)
Fri., Dec. 17 — Madoc at Tweed (9:00)
Mon., Dec. 20 — Madoc at Frankford (8:00)
Thurs., Dec. 23 — Norwood at Madoc (9:00)
Thurs., Dec. 30 — Havelock at Madoc (9:00)
Thurs., Jan. 6 — Brighton at Madoc (9:00)
Mon., Jan. 10 — Madoc at Brighton (9:00) *
Thurs., Jan. 13 — Frankford at Madoc (9:00)
Thurs., Jan. 20 — Trenton at Madoc (9:00)
Thurs., Jan. 27 — Marmora at Madoc (9:00)
Mon., Jan. 31 — Madoc at Brighton (9:00) *
Fri., Feb. 11 — Madoc at Stirling (9:00)
* one of these games will be cancelled.

BANTAM

Mon., Nov. 15 — Madoc at Stirling (7:00)
Fri., Nov. 19 — Brighton at Madoc (8:15)
Mon., Nov. 23 — Madoc at Brighton (7:00)
Fri., Nov. 26 — Stirling at Madoc (8:15)
Fri., Dec. 3 — Marmora at Madoc (8:15)
Sat., Dec. 4 — Madoc at Marmora (7:00)
Fri., Dec. 10 — Bancroft at Madoc (8:15)
Sat., Dec. 11 — Madoc at Wellington (3:00)
Fri., Dec. 17 — Madoc at Campbellford (7:15)
Thurs., Dec. 23 — Madoc at Frankford (7:00)
Fri., Jan. 7 — Wellington at Madoc (8:15)
Wed., Jan. 12 — Madoc at Colborne (7:00) (at Grafton)
Fri., Jan. 14 — Tweed at Madoc (8:15)
Fri., Jan. 21 — Campbellford at Madoc (8:15)
Fri., Jan. 28 — Frankford at Madoc (8:15)
Sat., Jan. 29 — Madoc at Bancroft (6:00)
Fri., Feb. 4 — Colborne at Madoc (8:15)
Fri., Feb. 11 — Madoc at Tweed (7:00)

PEE-WEE

Thurs., Nov. 18 — Bancroft at Madoc (7:00)
Fri., Nov. 19 — Madoc at Frankford (6:00)
Fri., Nov. 26 — Madoc at Stirling (7:30)
Mon., Nov. 29 — Madoc at Marmora (7:00)
Thurs., Dec. 2 — Campbellford at Madoc (7:00)
Wed., Dec. 8 — Madoc at Campbellford (7:15)
Thurs., Dec. 9 — Tweed at Madoc (7:00)
Thurs., Dec. 16 — Wellington at Madoc (7:00)
Thurs., Dec. 23 — Stirling at Madoc (7:00)
Wed., Dec. 29 — Madoc at Tweed (7:00)
Thurs., Dec. 30 — Frankford at Madoc (7:00)
Thurs., Jan. 6 — Madoc at Wellington (6:30)
Thurs., Jan. 13 — Marmora at Madoc (7:00)
Sat., Jan. 15 — Madoc at Brighton (1:30)
Thurs., Jan. 20 — Brighton at Madoc (7:00)
Sat., Jan. 22 — Madoc at Bancroft (4:00)
Mon., Jan. 24 — Madoc at Marmora (7:00)
Thurs., Jan. 27 — Bancroft at Madoc (7:00)
Sat., Feb. 5 — Madoc at Bancroft (4:00)
Wed., Feb. 9 — Madoc at Campbellford (7:15)
Thurs., Feb. 10 — Tweed at Madoc (7:00)

NOVICE

Fri., Nov. 19 — Tweed at Madoc (6:45)
Fri., Nov. 26 — Madoc at Campbellford (7:00)
Sat., Dec. 4 — Madoc at Tweed (2:00)
Fri., Dec. 10 — Marmora at Madoc (6:45)
Fri., Dec. 17 — Brighton at Madoc (6:45)
Fri., Jan. 7 — Madoc at Marmora (7:00)
Sat., Jan. 15 — Madoc at Brighton (3:00)
Fri., Jan. 21 — Campbellford at Madoc (6:45)
Sat., Jan. 29 — Madoc at Bancroft (2:30)
Fri., Feb. 4 — Madoc at Wellington (6:30)
Fri., Feb. 11 — Madoc at Stirling (6:30)
Fri., Feb. 18 — Wellington at Madoc (6:45)
Fri., Feb. 25 — Bancroft at Madoc (6:45)
Fri., March 3 — Stirling at Madoc (6:45)

Juveniles — Coach - Harold Bailey
Manager - Don McCrae
Bantams — Coach - Tor Ross
Manager - Marvin Johnston
Pee-Wees - Coach - Tommy Burnside
Manager - Bob Bateman
Novice — Coach - Bev Browning
Manager - To be named

KIDS!

REGISTER THIS SATURDAY
NOVEMBER 27th 1971
at 10:00 a.m. for League Bowling
at MADOC LANES
* CRESTS * TROPHIES * BANQUET
QUALIFIED INSTRUCTORS WILL BE ON HAND WHEN BOWLING STARTS.

SPORTS ROUND-UP

(By BEV. BROWNING)

Bowling returns to Madoc next week. The Madoc Lanes will be attempting to start a Mighty-Mite (9 years old down to 5 years old), a Bantam (not 12 years of age on Sept. 1, 1971), a Junior (not 15 years of age on Sept. 1, 1971) a Senior (not 20 years of age on Sept. 1, 1971) league for boys and girls. Registration will be this Saturday from 10 a.m. on and if you cannot make it, another registration will be held or you can register next week at the bowling alley. The leagues will be under the Yuoth Bowling Council and a fee of one dollar must be paid at registration. This programme offers high single, double and triple badges as well as special award badges. The Mighty-Mites and Bantams bowl two games a week while the Juniors and Seniors bowl three games. It is hoped that leagues can be formed that will run from the first week in December until the end of May. If you want mor information concerning these leagues take your children to registration this Saturday morning or afternoon. Sports Roundup welcomes the return of bowling to the Village of Madoc and wish the proprietors all the success in the future. Any parents interested in bowling for their children are advised to look into this programme.

* * * *

Saturday hockey was a huge success last Saturday morning. The hockey programme ran from 8:30 a.m. until 5:00 p.m. The schedule for Saturday is as follows:

8:30 - 10:30 — Novice-Pee Wee Boys (boys born in 1959 through 1962).
10:30 - 11:30 — Tykes (boys born in 1963-64).
11:30 - 12:30 — Atoms (boys born in 1965-66).
1:00 - 2:00 — Girls (ages 9 to 16).
3:00 - 5:00 — Bantam-Midget (Peter Ramsay's Group).

Boys who feel they cannot skate well for their group will be able to drop back into a lower group after their first week. Equipment - skates, helmet, hockey stick and shin pads. Other hockey equipment can be worn if you have it.

Barbara Keller, in charge of the girls' hockey, is still looking for more girls to register.

On Saturday Peter Ramsay's Bantam-Midgets defeated Havelock House League Bantam-Midgets 10-0. They play Marmora this Saturday.

* * * *

Minor Hockey in the past week saw the Juveniles drop two close ones. In Trenton they lost 2-1 with Jordan Elliott scoring the lone goal for Madoc and in Madoc, Keene defeated the Juveniles 4-3. Terry Helps, Eric Bailey and Jordan Elliott tallied for the Juveniles.

The Pee-Wees dropped their opener to Bancroft 4-0 but bounced back to defeat Frankford 5-2. Larry Bailey and Glenn Brown each fired a pair of goals while a single went to John Watson. Sammy Bossio assisted on four of the Madoc goals.

The Bantams dropped Brighton 9-3 last Friday night in Madoc. Ronnie Smith fired 4 goals, while Danny Forestell and Roger Elliott scored a pair of goals. Peter White tallied once to round out the Madoc scoring.

The Novice meanwhile dropped their opener to Tweed 7-1 last Friday night.

Schedules of games this week and future games appear in this issue of the North Hastings Review.

You now have three days to get your Grey Cup Pool tickets to support Minor Sports. If you have bought one envelope remember two envelopes will double your chances.

Grey Cup prediction - Calgary, by eleven points.

NOTICE

Owing to the illness of our Tax Collector would the ratepayers please pay their taxes, which are due November 30th, 1971, at the Toronto Dominion Bank, Madoc.

Thank you.
Cecil Woods, Reeve,
TOWNSHIP OF MADOC.
46-2

ARDA HELPS PEOPLE!
ARDA HELPS EMPLOYMENT!
- By helping small industries establish in rural areas
- By helping rural people train for better jobs
- By helping rural people move to job locations

ARDA HELPS FARMERS!
- To enlarge their operation
- To operate more efficiently
- To sell surplus land
- To retire on their own farm

ARDA MAY BE ABLE TO HELP YOU!
Plan to talk to your nearest ARDA Representative. He can be reached through the nearest office of the Ontario Department of Agriculture and Food.
41 - 43 - 45 - 47 - 49 - 51

PLAZA THEATRE
MARMORA

This Thurs., Fri. and Sat., Nov. 25, 26, 27
"TWO LANE BLACKTOP"
COLOR ADULT ENTERTAINMENT
STARRING JAMES TAYLOR
Everything is going too fast and not fast enough . . . GTO . . . "You can never go fast enough" . . . Driver.

Saturday Matinee, Nov. 27
"This Savage Land"
COLOR STARRING GEORGE C. SCOTT

Next Thurs., Fri. and Sat., Dec. 2, 3 and 4
"Red Sky in the Morning"
COLOR ADULT ENTERTAINMENT
Starring Clair Bloom, Desi Arnez Jr.

SHOW TIMES — Thurs., Fri. and Sat. evenings, One Showing, 8:00 p.m. (Doors Open 7:30 p.m.) Special Sat. Matinees for the Children, 1:30 p.m.

"SNOWMOBILE SAFETY WEEK" NOVEMBER 22 - 29, 1971

Snowmobiling must have reached maturity for at last we have a Safety Week in Ontario dedicated to the proper use of these popular snow machines. The Ontario Safety League is very conscious of the appropriate timing of this safety promotion as snowmobilers are already out in numbers taking advantage of the first snowfalls in many areas of the province.

Congratulations to the Ontario Snowmobile Distributors Association and cooperating dealers on the splendid service they are providing the public through their promotion of Snowmobile Safety Week in Ontario. Then avowed aim is to eliminate snowmobile fatalities in the coming season, a laudable objective which has the League's complete support and cooperation.

COOPER

Visitors at the home of Mrs. Frank Parks this week were Mrs. Fred Holmes and Mr. Fred Fleming, Madoc on Wednesday; Mr. and Mrs. Earl Parks, Belleville on Thursday and Mr. and Mrs. Gary Parks, Belleville on Sunday.

Mrs. Gordon Chapman is spending a few days with Mr. and Mrs. Lloyd Sedore and family, Springbrook.

Sympathy is extended to the families and relatives of the late Mrs. Melvin King, Lucknow and the late Mr. Jim Diamond, Harlowe who passed away recently.

Mr. and Mrs. Jack Gardiner, Niagara Falls, N.Y. spent the weekend with Mr. and Mrs. George Graham and attended the funeral of the late Mrs. Melvin King.

Mr. Stan Opyc, Kakobeka Falls spent a few days with Mr. and Mrs. Cor. in't Veld and girls. Mrs. in't Veld returned home with him on Monday for a visit.

Colin Hugnes, Oakville is spending this week with his grandparents Mr. and Mrs. Rex Rollins.

INTERMEDIATES TIE

(Continued from Page 1)

The line-up is as follows: 1 Blayne Reynolds, goalie; Eric Sexsmith, extra goalie; 2 Don McCrae; 3 Lloyd Acorn; 4 Ron Powell; 5 Terry Chapman; 6 Glenn Graham; 7 Jerry Chapman, A.; 8 Harold Bailey, A.; 9 Bob Chapman; 10 Chuck Mills; 11 Allan Fluke; 12 Bill Bond; 14 Bill Walker; 15 Ralph Francis, C.; 16 Gord Donaldson.

This Friday night Madoc travels to Frankford for a game at eight o'clock and then, on Sunday night, also at eight o'clock, Tweed will be coming here for a match - which is bound to be an exciting game.

Watch next week for the results of those games and a schedule of ones coming.

CHRISTMAS STORE HOURS in MADOC

Monday, Dec. 20 - Open 'til 9 p.m.
Tuesday, Dec. 21 - Open 'til 9 p.m.
Wednesday, Dec. 22 - Open 'til 9 p.m.
Thursday, Dec. 23 - Open 'til 9 p.m.
Stores will close at 6:00 p.m. on Friday, December 24th.

Suggested by
Madoc & District Chamber of Commerce.

CHILDREN'S Christmas Party

For Members of the Legion and Comrades of Royal Canadian Legion No. 363

All children under the age of 12

Veteran .....

Children's Names	Ages	Boy or Girl

This form is to be dropped off at the Legion Hall, Pro Hardware, Post Office or to Cpt. Thompson.

Deadline — December 10th

Party to be held December 17th

47-2

OBITUARY

HARRY CECIL McDONALD

Harry Cecil McDonald of Toronto and Madoc died at his Vesta Drive home on Monday, November 15th, 1971, in Toronto.

Active and robust all his life, he was stricken with a stroke at his Moira Lake cottage in October of 1969.

Born in Madoc on August 25th, 1898 to Mr. and Mrs. Charles McDonald, he received his early education at the old Model School and High School. He played lacrosse on the Madoc team.

A veteran of World War I, he enlisted at Cobourg and served with the 1st Field Heavy Battery overseas.

On his return from the war he joined the firm of N. C. Urquhart, a Toronto Stock Brokerage house, and in the early 40's he and R. J. Breckenridge took over as partners, which lasted until his illness two years ago.

He married the former Hilda May Leigh in 1929, who predeceased him in 1953. He then married the former Mrs. Shirley Bruyns of Madoc, who survives him. There are also two sons Bruce and Alan McDonald, and step sons, Alec and Terry Bruyns, and five grandchildren.

The funeral took place Wednesday, November 17th from the A. W. Miles Chapel, 30 St. Clair Ave. W. in the city of Toronto. The Rev. Wm. Shergold, of Dover, England, Britains "motorcycle padre", flew over to conduct the service. Interment took place in Mount Pleasant Cemetery.

Bearers were: Robert Breckenridge, Harold Field, Don Hodgson, Harry McQuire Jr., Bob Mills and Carl Pinkney.

TABLERITE BEEF

Mr. IGA's guarantee of quality

We know that of all the foods you shop for at your friendly IGA store, meat plays a most important part in making any meal a success.

At IGA we take extra care in selecting only the finest quality meats for our TableRite meat counters. Experienced IGA meat buyers personally select the very best. All TableRite meats are guaranteed to satisfy. As we say at IGA every pound of TableRite meat . . . is a pound of real eating pleasure.

VIC CAIRN
TWO LOCATIONS IN
ORILLIA, ONT.

IGA
Supplied by THE OSHAWA GROUP LIMITED
supply depot for progressive independents

"IGA SPECIAL"
CLOVERLEAF SOCKEYE
Salmon 7¾-OZ. TIN 65¢

IGA HAS ALL YOUR "BAKING NEEDS"

McNAIR AUSTRALIAN CURRANTS	15-OZ. PKG.	39¢
CHIPITS SEMI-SWEET CHOCOLATE CHIPS	6-OZ. PKG.	29¢
AUNT DINAH MOLASSES	12-OZ. BTL.	39¢
DALTONS DESICCATED COCONUT	8-OZ. PKG.	34¢
McNAIR ALMONDS	8-OZ. PKG.	91¢
McNAIR SHELLED WALNUT HALVES	8-OZ. PKG.	78¢
AYLMER GLACE WHOLE RED CHERRIES	4-OZ. PKG.	32¢
ROBINSON GLACE FRUIT CAKE FRUIT	16-OZ. PKG.	71¢
IGA ALL PURPOSE FOUR	5-LB. BAG	39¢
McNAIR AUSTRALIAN SULTANA RAISINS	2-LB. PKG.	55¢
McNAIR PITTED DATES	RANDOM WEIGHTS LB.	33¢
SUGARIPE THOMPSON RAISINS	12-OZ. PKG.	37¢
CLUB HOUSE RICE FLOUR	8-OZ. PKG.	29¢
EAGLE BRAND CONDENSED MILK	15-OZ. TIN	37¢

"Health & Beauty Aid Specials"

ANACIN TABLETS	BTL. OF 60	67¢
JOHNSON'S BABY POWDER	9-OZ. PLASTIC BTL.	59¢
IMPERIAL SOF-SPREAD MARGARINE	PKG. OF TWO 8-OZ. TUBS	45¢
CARNATION STRAIGHT CUT FRENCH FRIES	FANCY FROZEN 2-LB. BAG	45¢
BLUEWATER FROZEN COD FISH KRISP	2 8-OZ. PKGS.	89¢

"IGA SPECIAL"
DUNCAN HINES (17 VARIETIES)
Cake Mixes 2 18-OZ. PKGS. 79¢

TableRite RED or BLUE BRAND BEEF!
SIRLOIN, PORTERHOUSE, WING OR ROUND STEAKS OR ROASTS
$1.15 LB.

TABLERITE RINDLESS SIDE BACON 1-LB. VAC PAK 65¢
ALORO PIZZA PIE ONE 9 INCH CHEESE AND ONE 9 INCH PEPPERONI BOTH FOR 98¢

BREAKFAST TREAT
RED OR WHITE Grapefruit 10 SIZE 48 79¢

FLORIDA ORANGES	SWEET & JUICY	2 DOZ. SIZE 125 99¢
McINTOSH APPLES	CANADA FANCY GRADE CRISP, LOCAL GROWN	5-LB. BAG 49¢
ONIONS or CARROTS	FLAVORFUL LOCAL GROWN ONTARIO No. 1 GRADE	3-LB. BAG 29¢
WAX TURNIPS	TASTY LOCAL GROWN CANADA No. 1 GRADE	LB. 9¢

GREY CUP PARTY FIXIN'S
(GREY CUP DAY SUNDAY NOV., 28 4 P.M. IN VANCOUVER)

IT'S THE REAL THING . . . Coca Cola CASE OF 24x10-OZ. TINS $2.39

KRAFT CHIP DIP	DILL PICKLE, ONION OR HERB SPICE	2 8-OZ. TUBS 89¢
HOSTESS PARTY PACK POTATO CHIPS		14-OZ. PKG. 79¢
IGA MILD OR NIPPY CHEESE SLICES		8-OZ. PKG. 39¢
RUPERT BRAND FROZEN FISH HOR D'OEUVRES PARTY STARTERS		8-OZ. PKG. 49¢
CHUNG KING FROZEN CHINESE DINNERS		14-OZ. PKG. 75¢

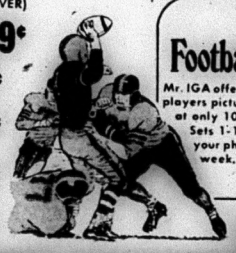

"Grocery Specials"

GOLDEN AREAS FANCY APRICOTS	14-OZ. TIN	27¢
IGA CHOICE TOMATOES	28-OZ. TIN	27¢
CHICKEN NOODLE IGA SOUP MIX	PKG.	7¢
IGA MILK POWDER	5-LB. BOX	$1.99
CRISCO VEGETABLE OIL	24-OZ. BTL.	69¢
LANCIA SPAGHETTINI, SPAGHETTI OR READY CUT MACARONI	2-LB. BAG	39¢
KRAFT MINIATURE WHITE OR FRUIT FLAVORED MARSHMALLOWS	10-OZ. CELLO BAG	29¢

"IGA SPECIAL"
LUNCHEON MEAT
Swift Prem 12-OZ. TIN 43¢

"Bakery Specials"

IGA LEMON MERINGUE PIE	24-OZ. EA.	55¢
DEMPSTER'S (MFG. 4c OFF LABEL) COCKTAIL ROLLS	PKG. OF 12	45¢

IGA Fruit Cake 1-LB. 65¢ 2-LB. $1.25 3-LB. $1.79

VOORTMAN COOKIES	FIVE VARIETIES 8 TO 10-OZ. PKGS.	3 FOR $1
TODDLER SIZE FLUSH-A-BYES	PKG. OF 40	$2.99
IGA ECONOMY LIQUID WAX	32-OZ. TIN	59¢
QUIKKI POLY SANDWICH BAGS	PKG. OF 50	25¢

WE RESERVE THE RIGHT TO LIMIT QUANTITIES
FOOD PRICES EFFECTIVE
WED., THRU SAT., NOV., 24-27

FINAL WEEK OF C.F.L. Football Players Pictures

Mr. IGA offers exciting full-color C.F.L. FOOTBALL players pictures. A 14 Picture Packet each week at only 10c per pack. This week set No. 16 Sets 1-15 still available. If you don't have your photo album, be sure to get one this week... no charge with a $3.00 purchase.

CHECK-A-UNIT PRICING | COURTEOUS SERVICE | WEEKLY SPECIALS | DELIVERY SERVICE AVAILABLE AT MOST IGA STORES ON STORE SHOPPED ORDERS

at IGA we really care!

BURNS WEINERS lb. 39c
SLICED SIDE PORK lb. 39c
STORE-PACK BACON lb. 29c

KINCAID BROS. IGA

MADOC, ONTARIO

Milk Producers Elect Three Board Members

Recently we printed an article about Allen Ketcheson being elected to the O.M.M.B. Since then, more information has been received on that election, and is presented below.

Milk producers in three of the Province's twelve regions have elected their representatives to the Ontario Milk Marketing Board for four-year terms. These annual elections are supervised by the Milk Commission of Ontario and the results were announced by J. F. Jewson, Secretary.

In Region 4, comprising the counties of Hastings, Lennox, Addington and Prince Edward, Allen Ketcheson, R.R. 2, Madoc, was elected.

In Region 8, comprising the counties of Elgin, Norfolk and Oxford, J. Grant Smith, Box 17, Burgessville, was elected by acclamation.

In Region 12, comprising the districts of Algoma, Cochrane, Kenora, Manitoulin, Nipissing, Parry Sound, Rainy River, Sudbury, Thunder Bay and Temiskaming, H. Bernard Gallagher, R.R. 1, Powassan, was elected.

All have served previously on the Board and the election sustained them in office.

There was a substantial change in this year's election process, when for the first time the election committee system was replaced in favor of open balloting by all registered milk producers in their respective regions. In Regions 4 and 8, ballots were cast in polling booths, while in Region 12, ballots were cast by mail.

The 1971 elections marked a significant milestone in the life of the Ontario Milk Marketing Board. When the Board was created in 1966 under the terms of the Milk Act (Ontario), the members were appointed by Order-in-Council with the understanding that each succeeding year, three members of the Board would be elected. All the seats on the Ontario Milk Marketing Board have now been selected by registered producers in their respective regions.

BY POPULAR REQUEST

CAMP STYLE BEEF SUPPER

in the

MADOC ORANGE HALL

SATURDAY, NOVEMBER 27th

starting at 6:00 p.m.

FULL COURSE MEAL SERVED CAMP-STYLE

ADMISSION — Adults, $2.00; Children under 12 yrs., $1.00

ALL TICKETS RESERVED

FOR TICKETS & RESERVATIONS CALL 473-2373

Or Contact Any Member of The Orange Association.

46-2

QUEENSBORO W.I.

Mrs. K. Cassidy was hostess for the November meeting of the Queensboro Branch of the Women's Institute, with the President, Mrs. Roy Rollins, in charge. The roll call answered by "A food imported and where it came from," was answered by 14 members and five visitors.

An invitation to Harts-Riggs Branch November meeting on Wednesday evening was read and accepted. Mrs. Carl Gordon gave a report on the sewing class, "Tricks with Knits", which was held last week.

It was decided to give a special prize to the highest scorer at the Euchre Parties, at the end of the season.

In the absence of Mrs. Declair, Mrs. Rollins had charge of the Memorial Service. She read a selection, "When Men Went Willingly to War". Mrs. McMurray read a poem, "Three Hills". Two minutes silence concluded the service.

The program was International. Two special guests were present. Mrs. John Rauws sang two songs in Dutch, "Farewell, Dear Fatherland" and Holland, Dear Holland". Mrs. Arthur Holmes read an item, "Birthdays in Other Lands."

Miss Ada Adams from Madoc was guest speaker. She showed slides of African Animals taken when she was on a tour of that country last winter. Miss Adams described the country and habits of the animals. She also showed an exhibit of different kinds of cloth, carvings and bead work. This was all very interesting. Mrs. O'Rourke thanked both Mrs. Rauws and Miss Adams and presented them with gifts.

Mrs. Arthur Holmes had an exhibit of items from other countries. She had a collection from many countries.

Lunch was served at the close of the meeting and a social time was enjoyed by all.

REVIEW

CLASSIFIEDS

FOR QUICK RESULTS!

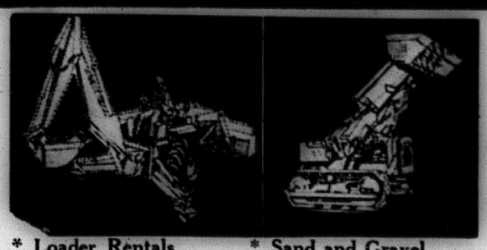

* Loader Rentals
* Backhoe Rentals
* Bulldozing
* Sand and Gravel
* Top Soil
* Fill

*Crushed Stone for Weeping - beds

CONTACT

Sam, Doug or Walter Danford

MADOC — ONTARIO

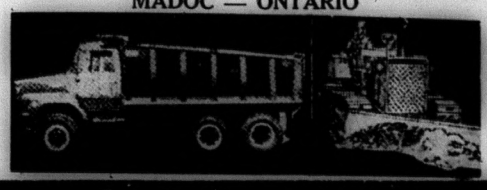

O.P.P. REPORT

During the week of November 12th to November 19th, officers of Madoc Detachment, Ontario Provincial Police investigated nine motor vehicle accidents; all of which were property damage.

There were 19 charges laid under the Criminal Code of Canada, Highway Traffic Act, and Liquor Control Act. There were 25 traffic warnings issued.

There were seven requests for assistance, with five reports of thefts and two reports of breaking and entering. There were 32 other general occurrences.

Eighteen and three-quarter hours were spent in Criminal Court with Judge R. C. Jackson registering seven convictions.

Drivers!! Snow, sleet, and freezing rain means loss of traction. When you add that to the many other hazards of winter driving season, you've got real problems. So take it easy! Reduce speed, especially when nearing curves, intersections, narrow bridges, railway crossings, and other critical spots, Remember . . . . . you can't make a fast stop on a slippery road.

G. I. Widdows, Corporal.

FRIENDLY HINTS

SALT NEEDS OF BEEF CATTLE

Salt supplies sodium and chlorine. It is needed regularly since there is very little storage in the body. Lack of salt causes loss of appetite, decreased growth, an unthrifty appearance, decreased milk production and weight loss. Animals that are deficient in salt will chew and lick various objects. They become restless and will travel great distances in search of salt.

Cattle have consumed as high as 2.2 pounds of salt without any deleterious effect on production rate or digestibility of the ration. However, they must have an ample supply of good quality water. It helps if they have some roughage such as dried grass or hay to consume, too.

The salt requirement of cattle is usually met by adding 0.25 to 0.5 per cent salt to the total ration. A U.S. survey showed that beef cattle average consumpion is about 22 pounds of salt yearly. However, there is considerable ariation in this consumption depending on the ration. For example, grazing cattle consume more salt than those on dry feeds.

Salt consumption is also higher when the forage is succulent than when it is more mature. Silage-fed cattle consume more salt than those fed hay. Consumption of salt is greater on high-roughage rations rather than on high-concentrate rations.

All of these factors show that salt needs vary. The best recommendation is to add salt to the feed and to also self-feed it in a mineral box. Having it available free-choice allows cattle to consume more salt if they need it, whatever the reason.

MADOC CO-OPERATIVE ASSOCIATION

GUARDIAN DRUGS

NOV. 25 TO DEC. 4

GUARD YOUR HEALTH GUARD YOUR POCKETBOOK

WE RESERVE THE RIGHT TO LIMIT ALL QUANTITIES

PRE-CHRISTMAS BONUS BUYS

Plus . . . UNADVERTISED IN-STORE FEATURES

Dee-Tee VAP-AIR AUTOMATIC ELECTRIC VAPORIZER HUMIDIFIER

SAFETY LOCK ON TOP! 40 oz. 8-10 HOURS CONTINUOUS OPERATION

4.44

SUGG. LIST 6.95

30" VINYL CHRISTMAS TREE

SPECIAL SALE PRICE 1.99

YOURS FOR ONLY $1.00

WHEN YOU BUY A 20 MINI LIGHT CHRISTMAS SET FOR ONLY 1.66

PEEK FREANS FOUR SEASONS GIFT TIN

ASSORTED SWEET AND SANDWICH BISCUITS IN CADDY TIN

NET WT. 15 oz.

SUGG. LIST 2.19

1.77

WHILE THEY LAST

POWERLITE HEAVY DUTY BATTERIES

"C" or "D" TYPE 9¢ EA.

THE FIRESIDE CHRISTMAS CARD ASSORTMENT

16 ASSORTED CARDS

SUGG. LIST 1.00

88¢

WEBCOR CASSETTE TAPE CARTRIDGE

60 MIN.

77¢

PEPSODENT TOOTHPASTE FAMILY SIZE

REGULAR OR ACTION MINT

66¢

LISTERINE ANTISEPTIC

20 oz.

SUGG. LIST 1.89

1.19

YES! WE HAVE Natural SOURCE VITAMINS

COME IN AND SEE OUR SELECTION TODAY.

VASELINE INTENSIVE CARE CREAM

3.75 oz. SUGG. LIST 1.09 79¢

6 oz. SUGG. LIST 1.59 1.19

THESE ARE JUST A FEW OF OUR SPECIAL SALE VALUES! CHECK OUR WEEKLY SPECIALS TOO!

JOHNSTON'S Rexall DRUGS PHARMACY

PHONE 473-4112 - MADOC, ONTARIO

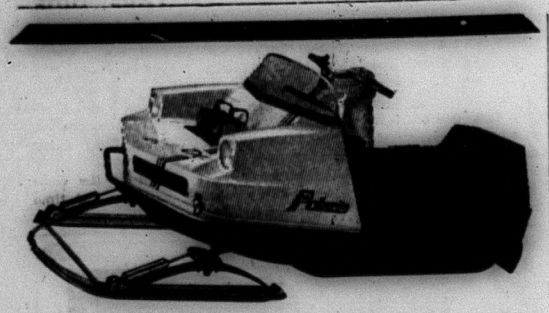

Polaris
QUALITY SNOWMOBILES
Colt S/S

The Colt S/S is something special in style and dependability. This snowmobile is strictly for swinging out, with a free-air engine that gives all the performance most people can handle. No wonder we call this lightweight beauty the Super Sled.

STANDARD FEATURES: 294 cc, 23 hp, free-air, twin cylinder Star engine, Hydraulic disc brake, Torque-O-Matic drive, New stamped steel Power-Slide suspension, 15" rubber track with tempered steel cleats, Twin sealed beam headlights, Variable compression foam seat in Polaris racing red vinyl, Speedometer, Chrome shocks and skis.

ALFRED "TED" BONTER
SALES & SERVICE
Phone 472-2633 Marmora, Ontario

SOME DO'S AND DON'TS FOR SAFE SNOWMOBILING

The rules set out here for playing safe with Snowmobiles is directed at you — the snowmobile operator. A snowmobile is as safe as the person operating it. The key to safe operation is your knowledge of the vehicle, good judgment, and courtesy. Many of the DO'S set forth here are self evident. The DON'TS may not at first seem quite so plain. Nonetheless, we invite you to study them all . . . DO'S and DON'TS. Play, by all means — but PLAY SAFE!

Follow these suggested do's

DO — Do obtain operating instructions. A DO position is sitting down with both feet inside the cab or on the boards but not locked into the foot-rests. This is the ideal position for long, smooth stretches of even terrain.

DO — A DO for bumpy terrain is to place one knee on the seat for better balance and for "side hilling" it's better to lean into the hill from this position.

DO — Like their parents, children love snowmobiling. Initially when teaching children have your dealer lengthen throttle cable so throttle is only 25 per cent engaged. Warn against speed, overconfidence, and carelessness. Never let children snowmobile alone. Above all, know your child's capabilities and shortcomings when placed in a situation of responsibility. Be certain he knows the rules and techniques for safe operation. Common sense, courtesy, and respect for the vehicle are fundamental.

DO — Always PLAY SAFE with children aboard. DO go more slowly with young passengers. Exert extra care. Avoid treacherous sidehills and broken terrain. See that the child firmly grips the grabhandles and is protectively seated with feet parallel on boards. Check frequently to make sure child is still riding correctly.

DO — DO use a tow-bar when pulling a trailer. Rigid hitches prevent tailgate collisions on sudden stops, provide better control on turns, prevent risky trailer sidesway.

DO — Nighttime snowmobiling is delightful. But reduced visibility makes it imperative you DO check your lights before starting. (Don't depend on that moon!) Avoid river and lake crossings at night and don't break new trails. Follow marked trails to keep clear of barbwire fences and guy wires. A majority of snowmobile accidents occur at night.

DO — Make sure when driving to your take-off point that your snowmobile is properly secured to its trailer. Then protect it with a bright cover — also well tied down. Check trailer-hitch and lights before leaving. Make sure all equipment is securely fastened to the trailer.

DO — Come to a complete stop before crossing any street or highway. Cross only at a 90 degree angle to the roadway and remember that traffic always has the right of way. Some provinces may require a drivers license or have regulation on the age of an operator who can legally cross the roadway. Again, we suggest thorough knowledge of local regulations.

If you are travelling with a companion, it is always added safety insurance to have one person watch for traffic while the other person crosses with the snowmobile.

DO — Dress warmly. Snowmobile speeds increase the chill factor in very cold weather, making frostbite a possibility. Special waterproof jumpsuits have been designed for snowmobiling. And since your feet don't move much, and are often encased in snow, warm, waterproof boots are a must. Don't forget warm, specially designed mitts, either.

DO — A trailer carries far more than you can. On safari, it should carry snowshoes for each person, extra fuel, emergency rations, a first aid kit, flares, a knife, and waterproof matches.

DO — Travel with extreme caution in unknown areas. Watch ahead for barbwire fences, especially in areas of poor visibility. Again, we suggest following marked trails which have been provided for your convenience. A trailblazer symbol, which denotes snowmobile trails, protects against getting lost.

DO — Enjoy camping trips into the winter wilderness with your snowmobile. Remember, however, that the same supplies needed on safaris are definitely needed for an overnight camping adventure. And when you are through with a campsite, leave it as clean as when you arrived.

Avoid these dangerous don'ts

DON'T — DON'T tail-gate! Avoid injury to yourself, to others, and to your machine by maintaining a safe interval between you and the vehicle in front, and handling your snowmobile at a sane, "stoppable" speed.

DON'T — Here's trouble! DON'T cut across another's right of way. If in doubt, throttle down or stop altogether. Carelessness pays no dividends. Watch out for the other guy.

DON'T — Knowing ice conditions on any lake or river is a must. DON'T attempt to cross before checking the thickness of the ice. Your life may depend on it. This problem is the biggest known cause of snowmobiling fatalities. Ask people acquainted with an area whether the ice is safe before taking your machine on it.

DON'T — Never use a railroad right of way for snowmobile travel. You cannot hear trains approaching from behind and could run head on into a train on a curve. When crossing railroad tracks, the rules are similar to crossing a highway. Shut off your machine before crossing so that you can hear an approaching train. Cross at a 90 degree angle.

DON'T — Never jump a snowbank before first finding out what may be on the other side. You may be jumping into the path of another snowmobile, onto a group of playing children, or into the middle of a highway.

DON'T — Don't be a show off. Excessive speed threatens others, can result in an over-turned machine with accompanying risk of personal injury.

DON'T — Snowmobiling brings many new winter freedoms. Damaging private property is not one of them. DON'T cut fences or trample shrubs. Get permission to use private property for snowmobiling.

DON'T — Don't leave your key in the ignition - it's an invitation to theft and a danger to unsupervised children and adjacent property if your snowmobile is an electric-start model. The ease of electric starting is simple - even for a child.

DON'T — Skiers and snowmobiles don't mix on the same slopes. This hazard is easy to avoid: Snowmobile only in areas provided for that purpose.

DON'T — Sometimes the throttle on your snowmobile may stick due to freezing water. Check your throttle before you start out. If this should happen to you - DON'T PANIC. Just turn off the ignition key and let the machine come to a safe stop.

DON'T — If the back of your machine should become stuck in deep snow, do not put your hands or feet near the track while it is driving in attempting to free your machine. Simply lift out the back end of the snowmobile and drive it out while kneeling with one leg on the seat and pushing off with your free leg. Or push the machine out by the handlebars while standing next to it and squeezing the throttle lightly.

SOME FINAL WORDS . . .

DO — Enjoy your snowmobile to the fullest. Have excitement as you explore winter's wonders, but enjoy the new thrills of your snowmobile safely. DO PLAY SAFE WITH SNOWMOBILES FOR MORE WINTER FUN.

Code Of Snowmobiler Concerned With Safety

Safety is as crucial a factor in snowmobiling as in few other sports.

Any sensible snowmobiler has his own safety code, which might be enumerated something like this:

1. When planning extended trips, I will prepare a route plan with an estimated time of return. I will give this information to a responsible person. When travelling on Provincial or Federally owned lands, I will check in and check out with the park officials or ranger station.

2. When making extended trips, I will carry emergency equipment (snowshoes or skis, flares, towline, waterproof matches, emergency food supply, extra fuel, compass and map). I will avoid travelling alone in remote areas.

3. I will not cross or travel on frozen lakes and streams until the ice is thick enough to support the weight of my snowmobile and passengers. When travelling in new areas, I will seek advice on ice conditions.

4. I will keep myself physically fit for winter sports.

5. I will always carry a first aid kit.

6. I will wear proper winter clothing and protective glasses or goggles.

7. I will know the weather forecast. When the weather turns bad, I will turn back.

8. I will keep my snowmobile in good operating condition.

9. I will always carry a tool kit.

10. I will stay on marked trails or marked roads open to snowmobiles. I will avoid cross country travel unless specifically authorized.

11. I will use my snowmobile only for transportation when hunting. My rifle will be encased whenever I am aboard my snowmobile if local regulations allow encased rifles aboard snowmobiles.

Mother's Restaurant

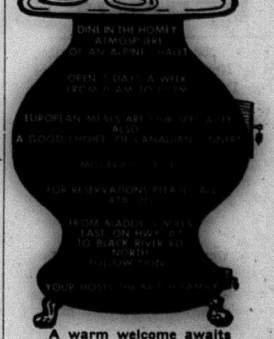

A warm welcome awaits SNOWMOBILERS at Mother's Restaurant throughout the winter.

— FOXBORO FABRICS —
IT'S ALMOST TIME FOR
SNOWMOBILING
JUST ENOUGH TIME TO MAKE NEW COSY WARM SUITS FOR ALL THE FAMILY

58" NYLON
MILLIUM BACKED and WATERPROOF, the perfect fabric for your snowmobile suits, jackets, slacks and ski wear. In colors of chocolate brown, navy, yellow, red, black, mulberry, white, green and dark grey. 2.98 yd.

54" FORTRELL FIBERFILL LINING 1.49 yd.
54" QUILTED LINING 1.98 yd.
54" ORLON PILE LINING from 3.98 to 4.98 yd.
Sample suits have been beautifully sewn by the staff of Foxboro Fabrics from McCall patterns. See them on display.

54" HEAVY GAUGE 'NAUGAHYDE'
Strong and durable for recovering your snowmobile seats. 3.69 yd.

2 WAY ZIPPERS ALL IN STOCK
FOXBORO FABRICS
HWY. 14 NORTH DIAL 968-5955
AMPLE FREE PARKING RIGHT AT THE DOOR
(Just 20 Minutes from Madoc)
Open Mon., Wed., Fri., 9:30 a.m. to 9:00 p.m.
Tues., Thurs., Sat. 9:30 a.m. to 5:30 p.m.

FOR YOUR SNOWMOBILING NEEDS
We carry a complete line of Oil, Grease, Spray Paint, Batteries, Drive Belts, Helmets, Gloves, Clothing and Accessories to make your snowmobiling enjoyable.
CANADIAN TIRE ASSOCIATE STORE
KEN NIELSEN, Proprietor
MADOC, ONTARIO

skiroule

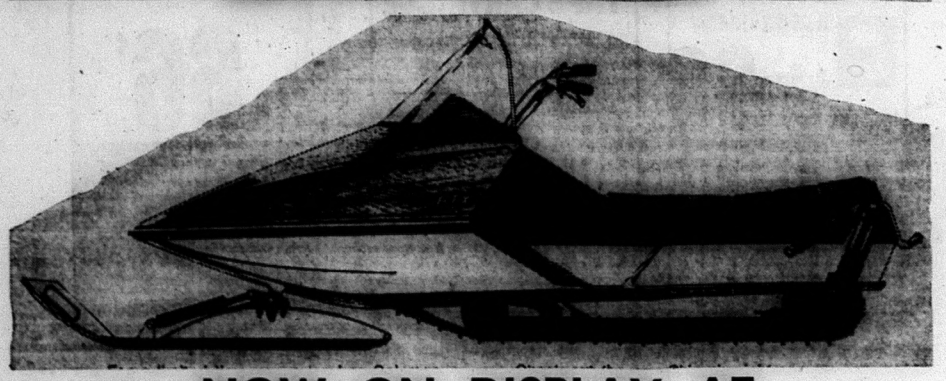

NOW ON DISPLAY AT
ARMSTRONG'S GARAGE LTD.
SALES & SERVICE
Phone 473-4225 Madoc, Ontario

Johnson Snowmobiles

- Up to 400 times quicker than conventional ignitions!
- Up to 40,000 volts available to the spark plug!
- No parts to wear out.
- Magneto activated - runs even without a battery.
- No adjustments — ever!
- Easier starts.
- Up to 10 times longer spark plug life.
- Greater economy.
- Higher performance.

AVAILABLE AT:
CHAS. M. DERRY LTD.
MADOC, ONTARIO PHONE 473-4229

MORE TRIALS NEEDED FOR SNOWMOBILERS

The number of people who spend their time in the out-of-doors increases dramatically each year, and all facets of the recreational industry are enjoying an unprecedented boom. This year the 20 major snowmobile manufacturers produced 563,000 units and over 500,000 snowmobiles were sold at retail in North America. This tremendous growth, however, places an increased strain on our natural resources. Unfortunately, as the number of people who are turning to the out-of-doors increases — in 1970 nearly 400 million people spent their leisure time automobiling, camping, hunting, boating, and snowmobiling — the amount of natural resources remains the same — but with careful and judicious planning more recreational areas can be developed, making our natural resources more productive.

It is up to those in the recreational industry to assist in developing methods whereby these millions of people can make the most efficient use of the available land. Governments at all levels will have to continue to invest in more recreational facilities. But they need to have all the necessary information to get the most for the dollars that they invest. And the problem must definitely be approached with an eye toward the protection of the environment. In this way, the concerns of all people, outdoorsmen, environmentalists, conservationists, sportsmen, etc. all will be taken into consideration.

Snowmobiling in a well-maintained and controlled use area can eliminate many of the safety problems which confront the sport today. Snowmobiles are designed as off-road vehicles, and should not be operated on the road.

Nevertheless, people are driving their sleds on roadways. Last winter, for example, of the 51 snowmobilers who lost their lives in the province of Quebec, fourty-three of these deaths occurred on roadways. Six people drowned in lakes early or late in the season when the ice was not suitable for snowmobiling. The remaining two drivers were killed when their machines struck hidden or partially obscurred objects. Both drivers were unfamiliar with the terrain over which they were riding.

Why do people disregard the facts and continue to operate snowmobiles in dangerous situations? It is felt that the reason is largely because there are not enough suitably designed use areas available for the snowmobiling public.

Safety problems, therefore, arise from irresponsible operation in the wrong local and are not inherent in the machines themselves.

Communication is a major step toward the solution of any problem, and before you can communicate you need the facts based on research.

The environmental problems that do exist can be controlled with the development of trail areas designed with environmental safeguards in mind. Trails can and should be routed so that the noise of the machines will not bother local residents. They should be constructed away from areas where wildlife winters and where plant life will not be affected. Use areas should be developed so that they blend in naturally with the terrain.

A minimum depth of three inches of snow is recommended for snowmobile operation. Trails should be designed with a purpose in mind, showing points of scenic or historical interest. The topography should be varied to keep the rider interested and on the trail. The most popular trails connect towns, scenic lookouts, or restaurants and give a purpose to snowmobile trips. Trails should not conflict with other winter sports, like cross-country skiing or snowshoeing.

Snowmobilers should not be allowed to go out on the trail system alone. A "buddy-system" is a highly recommended safety precaution.

More needs to be done to encourage use area development throughout the snowbelt. Economically trails systems are a boon to the communities in which they are located. Virtually every area where snowmobiling has reached high proportions, a new economic prosperity occurred as a direct result of the out-growth of snowmobile activity.

Trails are needed to insure safety, to safeguard the environment, to protect the rights of non-snowmobilers, and to give those people who enjoy the thrill of an afternoon's ride across a snow white trail a chance to use their machines in a properly constructed and maintained area.

SAFE SNOWMOBILING JUST PLAIN SENSE

Starting a snowmobile is simple enough.

Keeping it running — and safely so — can be a more complicated process.

The secret is maintenance, and common sense.

For instance:

1. Know your snowmobile. Keep it well maintained. In thawing weather clear the track of slush by lifting machine free of the ground and spinning track. Regular checks with your dealer are a good investment.

2. Another reminder — snowmobiling on ice can be hazardous. Never cross a lake or stream without first knowing the ice condition. Moving water thins the ice from below. Make sure it can support both you and your snowmobile.

3. On safari, always travel with others. Do not attempt a long trip that may be beyond your capacity. Always let others know your destination and expected arrival time. Carry emergency supplies — flares, snowshoes, first aid kit, a map, an axe, extra fuel, waterproof matches, and rations. As in swimming safety, use the "buddy system."

4. Join your local snowmobile club. Learn everything you need to know from experts.

5. Liquor and snowmobiling are a poor mix. Leave the former alone.

6. The second biggest known cause of snowmobiling fatalities is collisions with cars, while other collisions with other snowmobiles have produced many injuries. Caution, common sense, and courtesy can eliminate a majority of these accidents. Practice these three C's.

7. The most common cause of snowmobiling injuries is unknown terrain. Following marked trails is the best way to avoid this problem.

WINTER FUN

Although a motor helps, you don't have to be mechanized to enjoy winter. Pre - snowmobilers can have a good time outdoors on the many slopes in the Madoc area. A sled, toboggan, flying saucer or even a piece of cardboard will provide many hours of fresh air fun.

Need a
RUBBER STAMP?
Contact The
NORTH HASTINGS
REVIEW
Phone 473-4194.

BEAT THE FREEZE

GAS-LINE ANTI-FREEZE
SPECIAL! 4 ozs 19¢

A B C D E F G H J K

A. Radiator sealer - 7 ozs . . . . . 59¢
B. Bumper Guard spray - 6 oz 1.29
C. Radiator flush - 15-oz. . . . . 79¢
D. Instant Traction tire spray 1.39
E. 1¼-oz Lock de-icer. . . . . 29¢
F. "A-O-K" starting spray . . . . . 99¢
G. Water pump lube . . . . . 79¢
H. Aerosol ignition spray . . . . . 89¢
J. Windshield spray de-icer . . . . . 79¢
K. "Vox" windshield de-icer 16-ozs. . . . . 47¢

ZIP OIL TREATMENT
Cleans, revitalizes engines.
16 ozs. 99¢

EVERYTHING FOR YOUR CAR

WESTERN TIRE & AUTO SUPPLY (CANADA) LIMITED

WESTERN TIRE & AUTO SUPPLY LTD.
ED. CHAMPAGNE and LESS ROGERS, Props.
VICTORIA ST., TWEED TEL. 478-3132

YAMAHA

"IT'S A BETTER MACHINE"
New For '72 - Two Speed and Neutral Model
OIL INJECTION - ALL MODELS
GORD LEBOW
SNOWMOBILE SALES and SERVICE
(SEYMOUR STREET)
1 Mile West of Madoc on Old Marmora Road

ARCTIC CAT
SNOWMOBILES & ACCESSORIES

399 cc. PANTHER $1,395.00
340 cc. PANTHER $1,345.00
292 cc. PANTHER $1,125.00
399 cc. PUMA $1,295.00
303 cc. WANKEL PANTHER $1,395.00
340 cc. PUMA $1,245.00
3 H.P. KITTY CAT $295.00
225 cc. MOTO SKI CADET $295.00
ARCTIC HELMETS Reg. $27.95. Special $21.95.
SNOWMOBILE OIL BY CASE ONLY
12 CANS BARDAHL VBA $12.50
24 CANS CASTROL RACING OIL $18.00
Snowmobile GLOVES Reg. $9.95. Special $7.95.
Double Snowmobile TRAILERS Reg. $199.00 Special $174.95.

HAGERMAN'S SPORTS and CYCLE
56 Russel St. 473-2943
Present this advertisement and save $100.00 on the purchase of machines over $1,000.00.

TO BETTER SERVE HASTINGS COUNTY

CJBQ — RADIO — 800
BELLEVILLE

NOW
TEN THOUSAND WATTS
AT 800 kHz

Keep your radio dial at 800 for local News, Sports, Weather and many interesting features.

LOOKING BACK ...

50 YEARS AGO
December 1, 1921

It was decided to organize a hockey team, and for this purpose an energetic committee was appointed. Madoc is the headquarters for League sport, and when organized, does a wholesale, retail and jobbing business and courts competition. We never have any complaints here on account of public support; our people just dote on supporting our teams. Madoc is now stepping out into her historic athletic stride.

Mr. Allan Ellis had the misfortune to break two bones in his arm on Thursday last, while cranking the talc truck.

The Ludbrook Shoe Store - Saturday Specials: Boy's Plain Over Rubbers, sizes 1 to 5 - 89c; Misses Black School Boot, high cut. 11 to 2. Reg. $4.50 - $2.98; Women's Chocolate High Cut Bal with sport heel. Size 5 - $3.75.

Births — At Madoc, on October 26th, to Mr. and Mrs. Carl A. McCoy a daughter. (Marjory Jean).

Mr. and Mrs. B. Sandford, are happy over the arrival of a young daughter. Cangratulations.

A new baby girl has come to gladen the home of Mr. Fitchett.

Mr. and Mrs. C. Spisser and Mr. and Mrs. Everet Dafoe on Saturday night and Monday morning and left a baby girl each place.

Marriage — Millbridge lost one of its prominent ladies when Miss Margaret Smith and Mr. Roy Armstrong were united in holy bonds of matrimony at Madoc, on Wednesday, November 23rd at 12 o'clock. Rev. T. H. H. Hall officiated. The happy couple left for Toronto and Niagara Falls, where they will spend a few weeks. They have the best wishes of their many friends and neighbours.

Deaths — Mr. and Mrs. Edwin Holland received a message on Saturday of the death of the infant child of Mr. and Mrs. James Rollins, Cooper.

We were shocked to hear of the sudden death of Mrs. Matt. Rollins and Mr. W. T. Brown. All extend their sympathy to the sorrowing families.

25 YEARS AGO
November 7, 1946

Mr. and Mrs. J. Sararas have purchased the farm of Mrs. John Wright near Ivanhoe and have taken up residence there.

Mr. and Mrs. Alton Switzer of Marlbank have taken up residence on Mr. Arthur Cordery's Farm.

The Canadian National Railways with an average payroll of 100,000 is the largest employer of labour in Canada. With annual purchases as high as 100 million dollars, it is the biggest individual buyer of materials n the Dominion.

A world's record for house building was claimed by a London firm, Prefabricated Constructions Ltd. The concern erected in 59½ minutes an aluminum "prefab" comprising two bedrooms, parlor, bathroom and kitchen. The structure measures 29 ft., 11 inches by 22 feet, 6½ inches.

A Canadian Pacific Railway section crew from Ivanhoe had a narrow escape on Wednesday afternoon, October 30th, when the gasoline car on which they were riding was struck by the way-freight engine west of Buller siding. The train was proceeding in an easterly direction and on a sharp curve, the men were forced to jump for their lives just before the "jigger" was badly smashed by the oncoming engine. William Radnor was the only member of the crew to require medical attention and his injuries consisted of a shaking up and a fractured rib.

Weddings — The Church of Christ The King was the setting for the marriage of Marie Theresa Bissonette of 211 Shaughnessy St., Sudbury, and Gerald James Fitzgerald of 71 Wembley Drive, Sudbury. The bride is the daughter of Mr. Fred Bissonette and the late Mrs. Bissonette of Sudbury. The groom is the son of Mr. and Mrs. Percy Fitzgerald of Sudbury. Rev. Father Skillen said Nuptial Mass.

Dorothy Eileen, eldest daughter of Mr. and Mrs. Claude McWilliams of Peterboro, and Bruce Gray, eldest son of Mr. and Mrs. W. J. Rollins also of Peterboro, were united in marriage in a double ring ceremony by the Rev. T. H. Floyd at St. John's Anglican Church, Hunter St., Peterboro, on October 26th.

15 YEARS AGO
November 8, 1956

The property of the late E. C. Tufts, on Durham and Elgin Streets, in Madoc Village has recently been sold. Mr. George Duffin purchased the store and warehouse on Durham St., while Kincaid Bros. bought the lot and garage on Elgin Street.

Mr. Ed Arbic has been notified of his transfer from Madoc to Bancroft, as manager of a new branch of the Toronto-Dominion Bank, which opens in Bancroft on Friday of this week.

Members of the Kiwanis Club of Madoc and their wives gathered in Blue's dining room last Friday to celebrate the eighth anniversary of Kiwanis in Madoc. The program was in charge of the president K. T. Nicol.

On Hallowe'en night a delightfully arranged party for public and pre-school children was held in the Armouries.

Ghosts, witches, pirates, cowboys, fairies, rabbits, Indians and many other impersonations joined in the fun of the evening, who were later judged for prizes.

Winners were as follows:

Pre-school girl, Pam Hawthorne; Pre-school boy, Gregory Murray; Grade 1 and 2 girls, Judy Pigden; Garde 1 and 2 boys, Tommy Burnside; Grade 3, 4 and 5 girls, Barbara Lough; Grade 3, 4 and 5 boys, Gordon Jackson; Grade 6, 7 and 8 girls, Sharon Bailey; Grade 6, 7 and 8 boys, Lynn Hagerman; Comic girl Marion Livingstone; Comic Boy, Keith Connor.

Births — to Mr. and Mrs. Wilfred Sandford, Friday, November 2nd, at Peterboro Hospital, a daughter.

Marriage — Baskets of autumn flowers formed the setting in Bethesda United Church, when Carole Jean Haggerty, daughter of Mr. and Mrs. Reginald Haggerty, exchanged vows with Carl David Blakely, son of Mr. and Mrs. David Blakely. The double ring ceremony was performed by Rev. George Teskey.

Deaths — Miss Dora Wilson Thompson, Steenburg, died suddenly at her home in Lake Twp., on Thursday, November 1. She was in her 74th year.

Operator of a brickyard on the Kingston Road east of the city of Belleville for many years, but of recent years retired, David W. Rollins, died at his home Thursday following a lengthy illness. He was 85.

ELDORADO

Mr. and Mrs. Ralph Wagar of Washington, Michigan, U.S.A. and Mrs. Max McCann of Belleville were Tuesday evening supper guests of Mr. and Mrs. Melvin Johnson.

Mrs. Harold Chambers spent a few days last week with Mr. and Mrs. Keith Brown of Peterborough.

Some men of the community returned home from the hunt successful, others not so successful.

Master Mark Blackburn spent Thursday with Mr. and Mrs. Melvin Johnson.

Mr. Bruce Sine of Toronto spent the weekend with his parents, Mr. and Mrs. Ivan Sine.

Mrs. Leonard Blackburn is a patient in the Belleville General Hospital.

Mr. and Mrs. Ivan Sine spent Saturday evening with Mr. and Mrs. Ken Belcour of Belleville on the occasion of their 40th Wedding Anniversary.

Mrs. C. D. McCann returned home Saturday after spending last week with Mr. and Mrs. Clayton McCann and sons of Peterborough.

Mr. and Mrs. Melvin Johnson were Sunday evening supper guests of Mrs. Max McCann of Belleville.

LES. BLAKELY
YOUR AGENT FOR
MOIRA SCHUSTER Ltd.
RED FLAME FUEL OIL
FURNACE and STOVE OIL
FURNACE INSTALLATION
and SERVICE
PHONE 473-2643

CROWN CLEANERS
TWEED
COMPLETE
DRY CLEANING
SERVICE
FOR DAILY SERVICE
PHONE 478-2603

SIMPSONS-SEARS
SHOP FROM SIMPSONS-SEARS
"Fine Family of Catalogues"
Over 60.000 Items to choose from!

SIMPSONS-SEARS LTD.
Are Pleased to Announce the Appointment of
MRS. JOYCE MINNIE
MADOC, ONTARIO
AS THEIR OFFICIAL AGENT IN THIS AREA
EFFECTIVE THURSDAY, NOVEMBER 25, '71
at
THE BOUTIQUE
Simpsons-Sears catalogue shoppers can place their orders by phoning
473-4295
FOR FAST SERVICE
Customers' orders will be shipped to Madoc for pick up at the agency without COD collection fees.
The Agency for Simpsons-Sears Ltd. will handle all transactions for the company including accepting payments on Simpsons-Sears and Simpson's Accounts.
THE AGENCY WILL BE OPEN
Tuesday, Wednesday, Thursday — 9 A.M. to 6 P.M.
Friday — 9 A.M. to 9 P.M.
Saturday — 9 A.M. to 6 P.M.
FOR FURTHER INFORMATION PHONE SIMPSONS-SEARS AT
473-4295
SIMPSONS-SEARS LTD. located at THE BOUTIQUE, MADOC — Phone 473-4295

REVIEW
CLASSIFIEDS
FOR QUICK RESULTS!

FARM WELDERS, GRINDERS and COMPRESSORS
and a variety of other
SMITH-ROLES Equipment

For Demonstration, See
John A. Atkinson
BOX 473
MADOC, ONTARIO